

COPY

APR 25 1995

GOVERNMENT CORNER RECORD

WEST 1/4 CORNER, SECTION 16, TOWNSHIP 8 NORTH, RANGE 2 EAST - WEST,

TOWN, CITY OR VILLAGE OF WATTERSTOWN

TYPE OF MONUMENT: 3/4" IRON ROD

ELEVATION - M.S.L. DATUM

WITNESSES TO CORNER LOCATION

Sean M. Walsh

Curtis J. Curmer

SECTION 16, T. 8 N, R. 2 EW

TOWN OF WATTERSTOWN

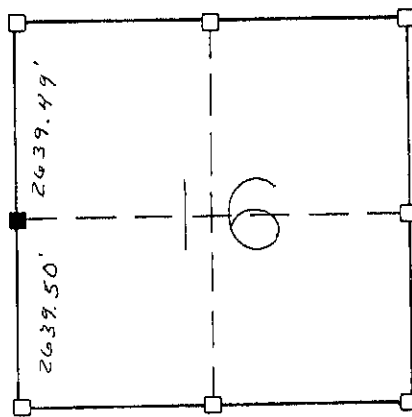

■ - CORNER LOCATION

● - 3/4" Iron Rod

NORTH

TIE SKETCH (SHOW ALL HELPFUL FEATURES)

COPY

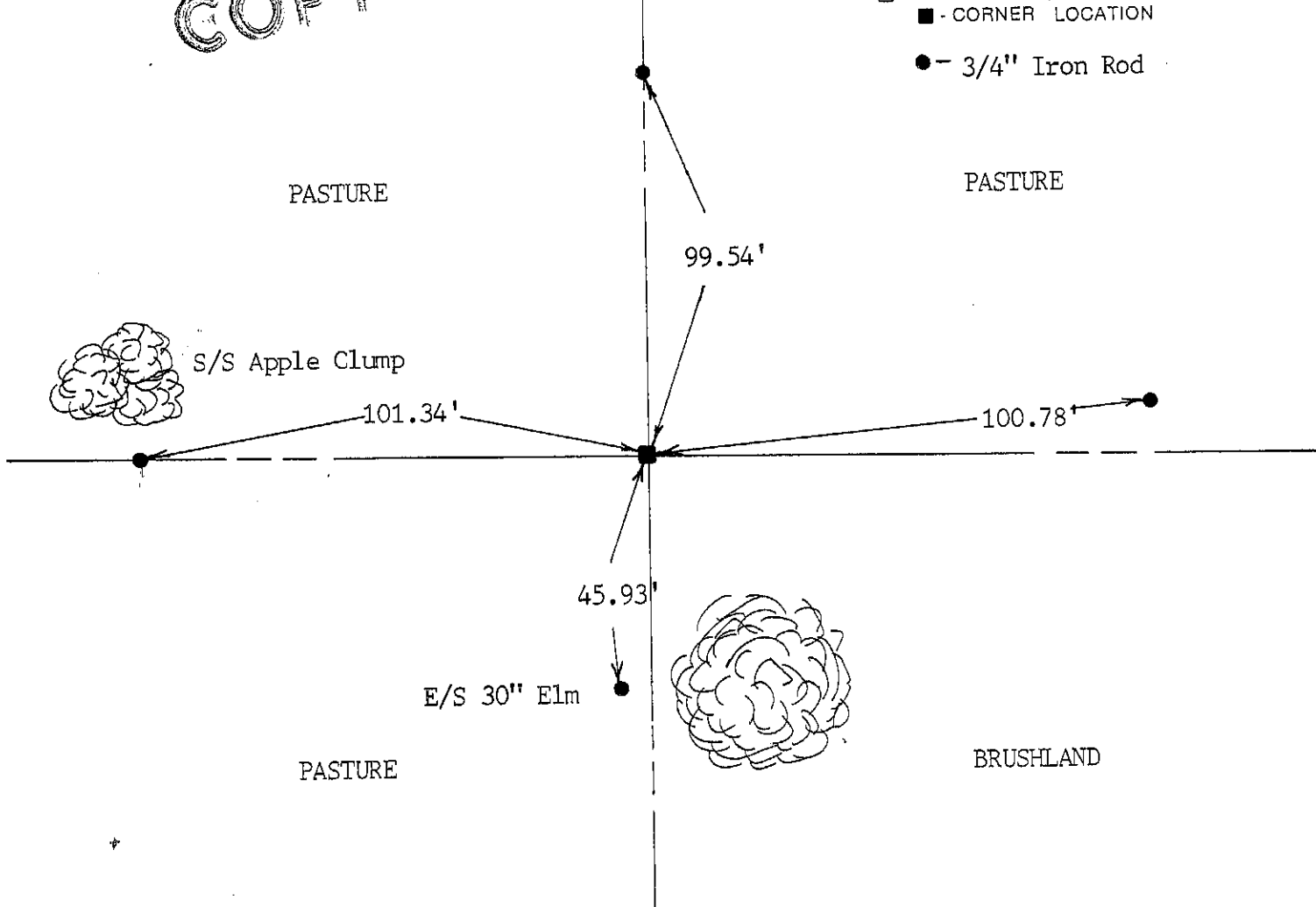

SURVEYOR'S CERTIFICATE

SEAL S. 2016

I, Sean M. Walsh, DO HEREBY CERTIFY THAT I have re-established the above corner at a location which is at the mid-point of a line between the Northwest and southwest corners of Section 16 as there is no available evidence and that this information is correct to the best of my information, knowledge and belief.

DATED THIS 17 DAY OF APRIL, 1995

Signature of Sean M. Walsh

REGISTERED LAND SURVEYOR

