

RECEIVED

COPY

APR 25 1995

GOVERNMENT CORNER RECORD

WEST 1/4 CORNER, SECTION 15, TOWNSHIP 8 NORTH, RANGE 2 EAST - WEST,

TOWN, CITY OR VILLAGE OF WATTERSTOWN

TYPE OF MONUMENT: 3/4" IRON ROD ELEVATION - M.S.L. DATUM _____

WITNESSES TO CORNER LOCATION

Christopher G. Reedy

Curtis J. Cumber

SECTION 15, T. 8 N, R. 2 W

TOWN OF WATTERSTOWN

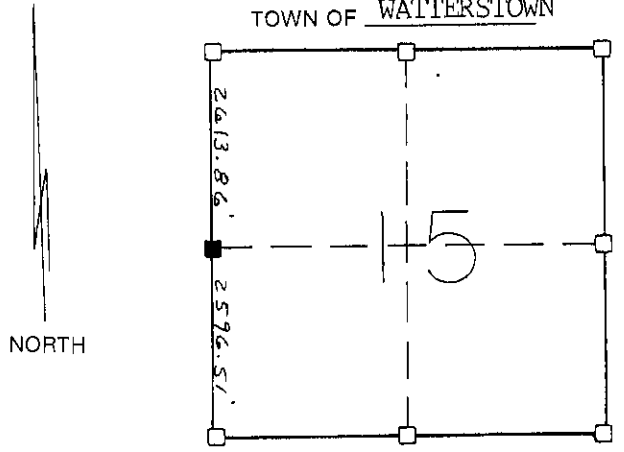

■ - CORNER LOCATION

TIE SKETCH
(SHOW ALL HELPFUL FEATURES)

COPY

All ties are 60d Pole Spikes set as indicated.

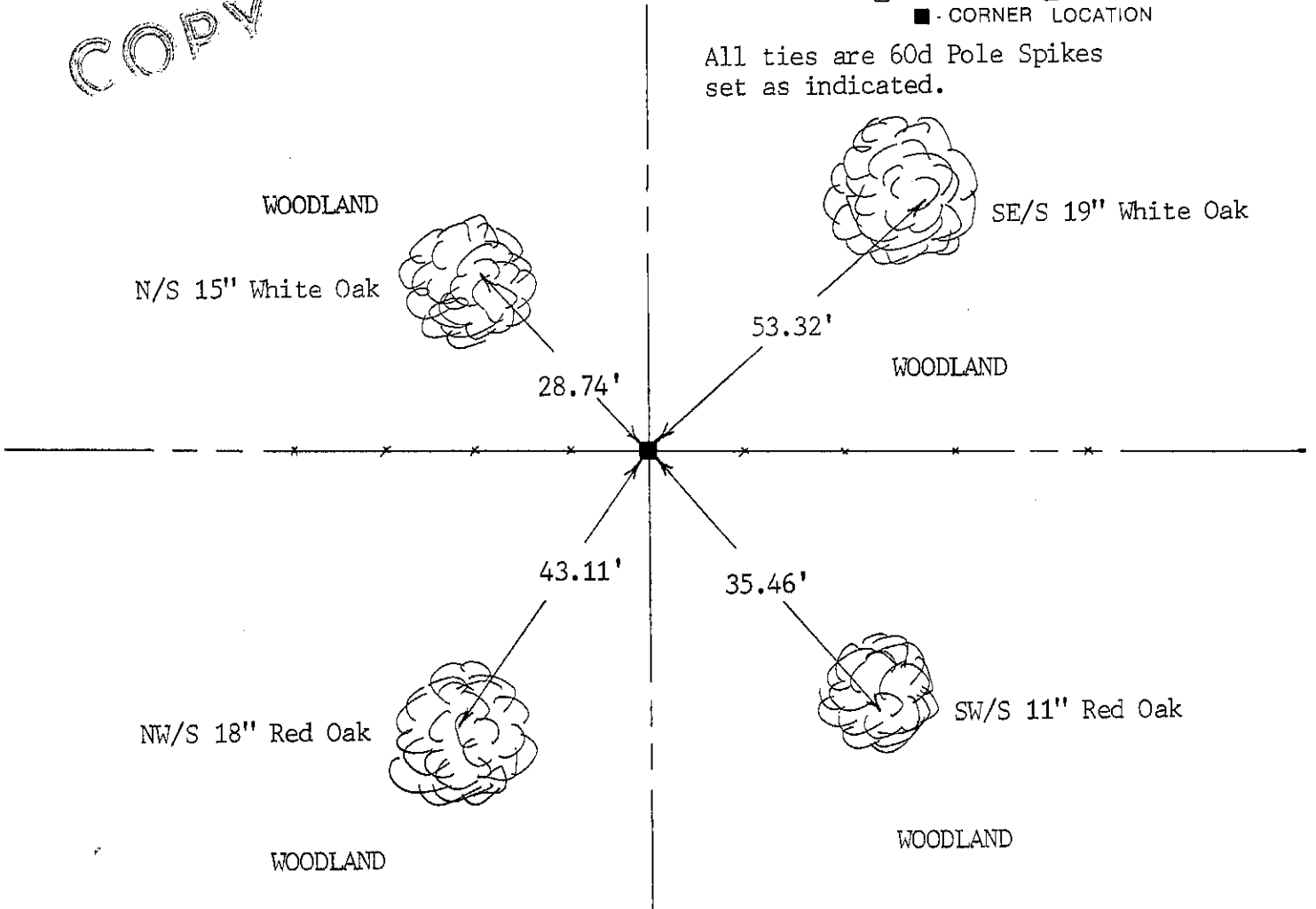

SURVEYOR'S CERTIFICATE

SEAL S. 2016

I, Sean M. Walsh DO HEREBY CERTIFY THAT I have re-established
this corner at the point where a straight line between the Northwest
and Southwest corners of the Section intersect the occupied East/West
quarter line, as there is no other evidence available. This information
is correct and true to the best of my knowledge and belief.

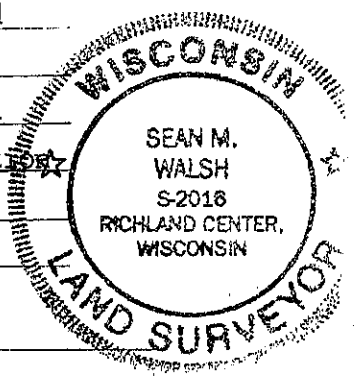

DATED THIS 17 DAY OF April, 19 95

Sean M. Walsh
REGISTERED LAND SURVEYOR