

COPY

APR 25 1995

# GOVERNMENT CORNER RECORD

NORTH 1/4 CORNER, SECTION 16, TOWNSHIP 8 NORTH, RANGE 2 EAST-WEST,

TOWN, CITY OR VILLAGE OF WATTERSTOWN

TYPE OF MONUMENT: 2" I. D. IRON PIPE ELEVATION - M.S.L. DATUM  
SET APPROXIMATELY 2' BELOW WATER LEVEL

WITNESSES TO CORNER LOCATION

Sean M. Walsh

Curtis J. Cumber

Christopher G. Reedy

SECTION 16, T. 8 N, R. 2 EW

TOWN OF WATTERSTOWN

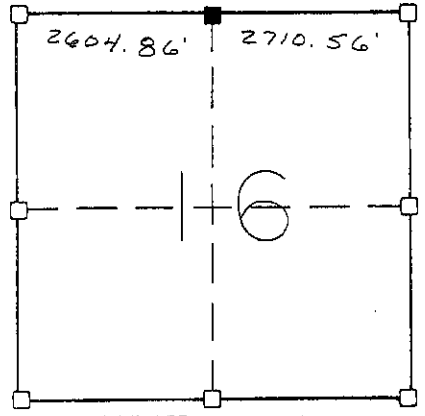

NORTH

TIE SKETCH (SHOW ALL HELPFUL FEATURES)

COPY

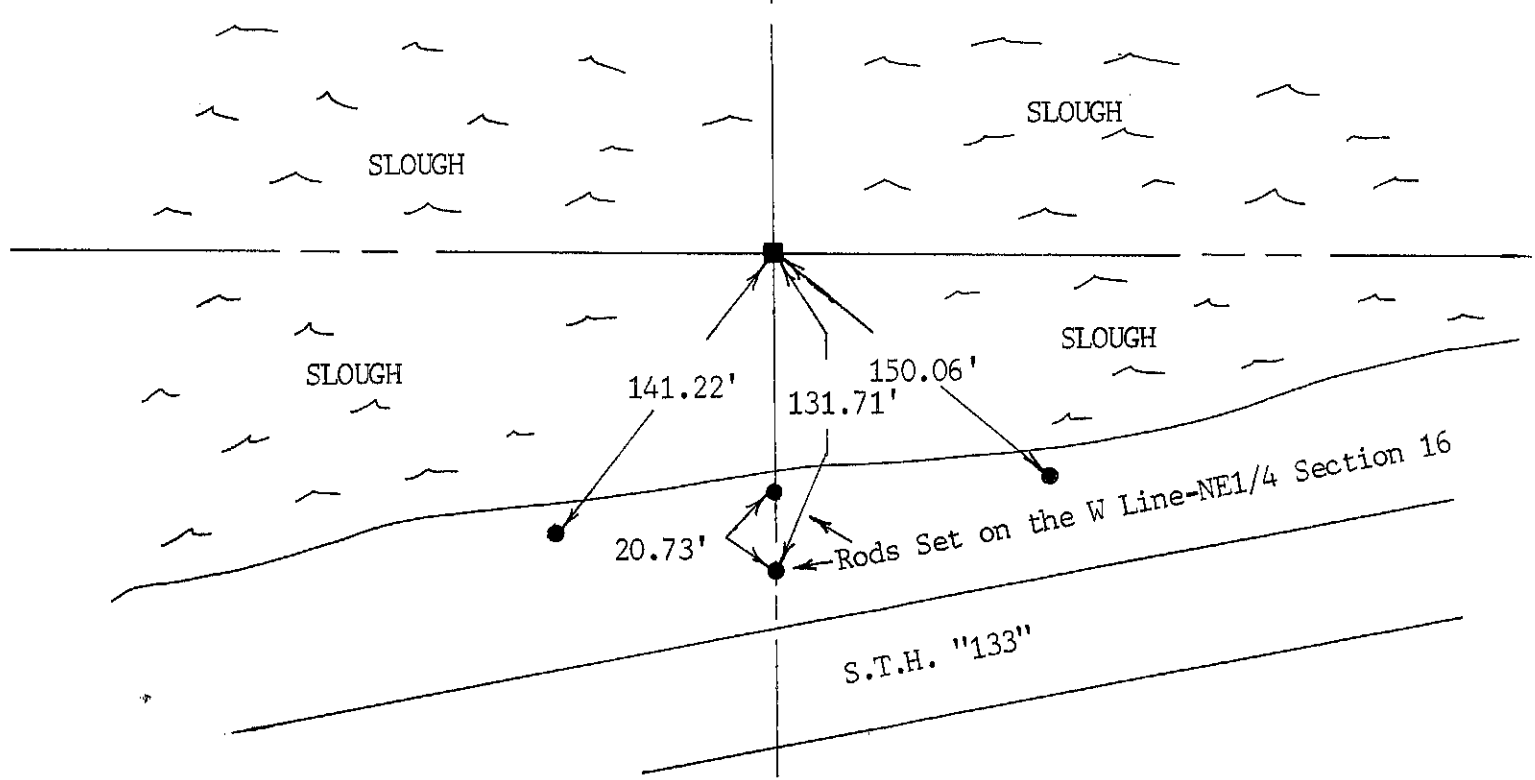

SURVEYOR'S CERTIFICATE

SEAL S. 2016

I, Sean M. Walsh, DO HEREBY CERTIFY THAT I have established this corner at a location which is along a straight line between the North-east and Northwest corners of Section 16 and at a projection of the North/South 1/4 line, this location fits best with the subdivision of Section 16 and there is no other evidence available. This information is correct to the best of my knowledge and belief.

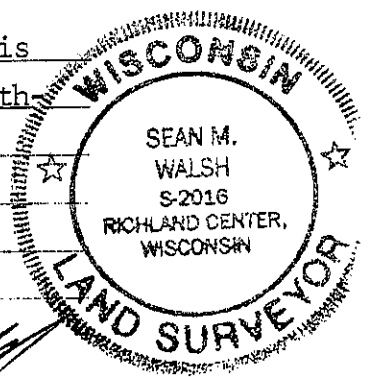

DATED THIS 17 DAY OF April, 1995

*Sean M. Walsh*  
REGISTERED LAND SURVEYOR