

CERTIFIED LAND CORNER

STATE OF WISCONSIN) S.S.
COUNTY OF GRANT)

I, WILLIAM R. BULAWA, do hereby certify that on the 4TH day of January 2006, I found ~~(evidence/no evidence)~~ of the NW corner of Section 11, T 8 N, R 2 W, Fourth Principal Meridian, and I re-established said corner according to the Wisconsin Statutes as shown and described hereon.

Dated this 16th day of January, 2006

William R. Bulawa
William R. Bulawa, R.L.S. No. S-2167

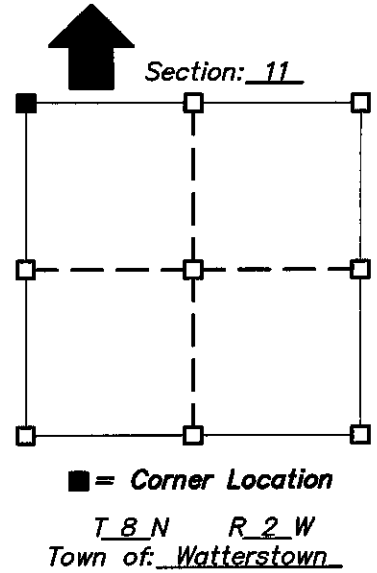
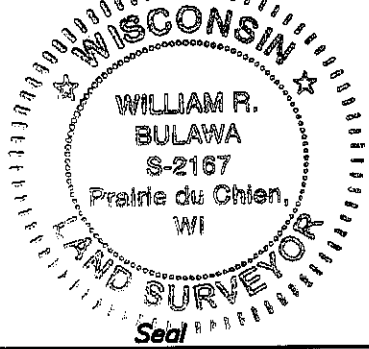

History of original corner establishment:

Corner was originally set in 1833 by Harvey Parke. No other record of anyone being at the corner on recorded there.

Description of corner evidence found:



I set the corner at record distances from the N $\frac{1}{4}$ Corner and W $\frac{1}{4}$ Corner of Section 11, T8N, R2W. Corner fits existing fence line along the west side Section 11, and the call north of the Blue River.

Description of corner and witness monuments, references and accessories used to perpetrate the original or re-established location of this corner:

Sketch: Not to Scale

Witnesses to corner location:

William R. Bulawa
Scott Dischler

-  SET A 1 1/4" x 30" IRON ROD
4.50 LBS./LIN. FT.
-  SET A 3/4" x 24" IRON ROD
1.50 LBS./LIN. FT.

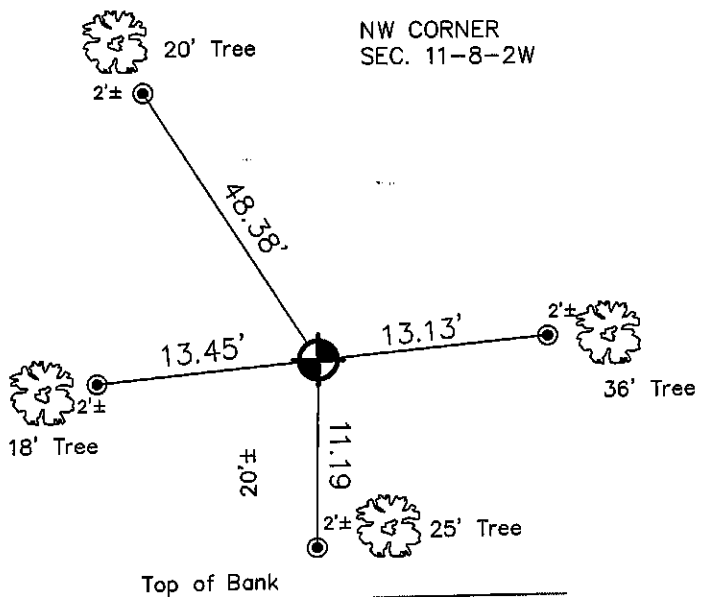

Horizontal:

Vertical:

| Corner | East (X) | North (Y) | Elevation (Z) | Zone |
|-------------------|----------|-----------|---------------|------|
| Control Sta. Name | | | | |

Page: _____