

U.S. PUBLIC LAND SURVEY MONUMENT RECORD

(As Required By s. A-E 7.08, WI Adm. Code)

History of original corner establishment and subsequent restorations and description of any record, monument, occupational, testimonial or other evidence considered:

HISTORY IS THE ORIG. GOVT SURVEY. NO RECORD OR MONUMENT EVIDENCE FOUND. OCCUPATIONAL EVIDENCE IS A 3 WAY FENCE INTERSECTION, WHICH WAS NOT ACCEPTED SINCE FENCE DIRECTION IS 6° OFF OF E-W. I ACCEPTED THE N-S FENCE & PRORATED THE NORTHING COORDINATE BETWEEN MONUMENTS AT NE COR 24-8-1W & E 1/4 25-8-1W AFTER EDM & GPS TRAVERSE OF SECTION 25 & ADJACENT SECTIONS NORTH & SOUTH & WEST OF TOWN LINE.

Corner was: (Check All That Apply)

- Restored through acceptance of an obliterated evidence location
- Restored through acceptance of a found perpetuated location
- Considered a lost corner and reestablished through lost corner proportionate methods (include a plan view drawing showing distances and directions to other Public Land Survey Corners used for proportioning and determining the corner location)
- Restored or reestablished in a location that differs from a previous restoration or reestablishment (include a plan view drawing and indicate what was set and/or found)

Describe the monument and accessories used to perpetuate the location of this corner. (Include a plan view drawing and indicate what was set and/or found)

105-92 S 84° 25' 43" E 0.84
 105-93 S 77° 48' 17" E 2.15
 105-94 S 84° 01' 45" E 36.00'
 105-95 N 89° 20' 42" E 89.07'
 105-91 S 0° 09' 54" E 6.89'

The NE
 corner of Section 25
 T. 3N N., R. 1W E.
GRANT County, Wisconsin
 Job ID: 195-118
 Book # 99-5 p.65

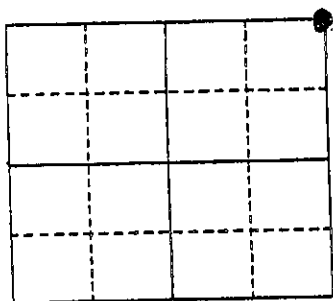
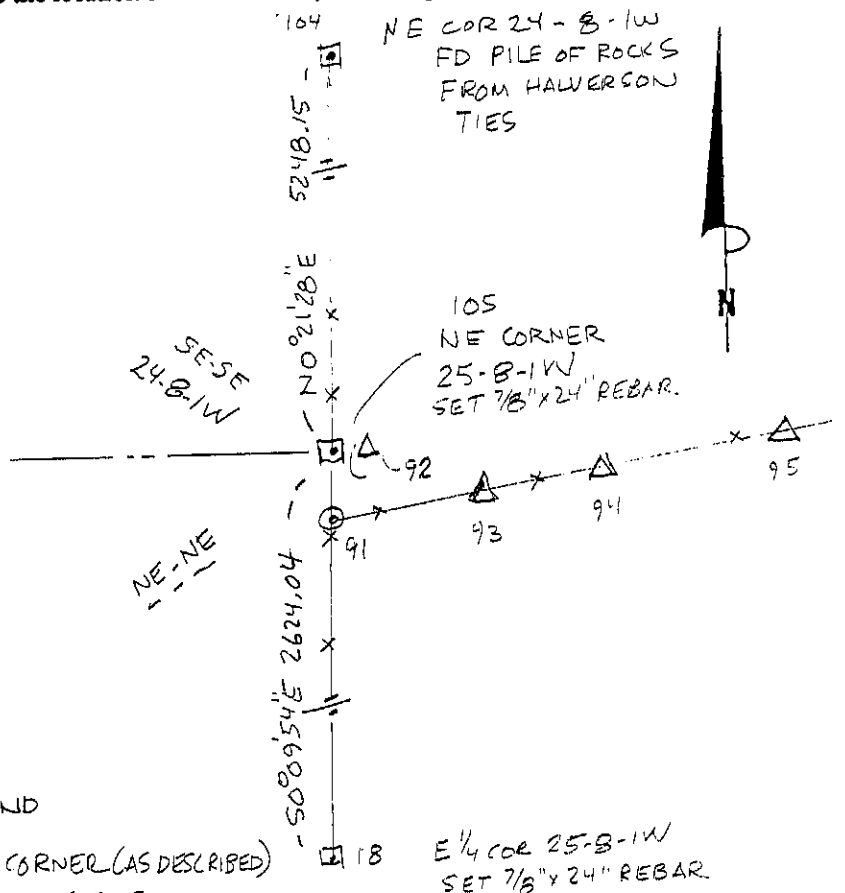

- LEGEND
- SECTION CORNER (AS DESCRIBED)
 - 1" IRON PIPE SET
 - 3/4" REBAR SET

● = Location of Corner

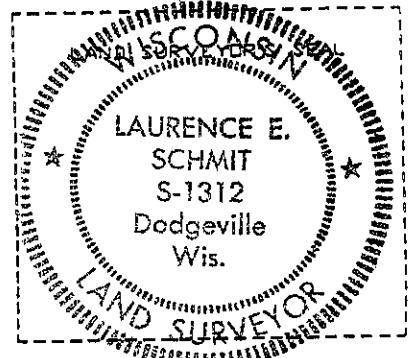

I, LAURENCE E. SCHMIT
 (Type or print name) certify that the corner location shown on this record was determined by me or under my direction and control and that this U.S. Public Land Survey Monument Record is correct and complete to the best of my knowledge and belief.

Laurence E. Schmit 4-4-2008
 Signature Date

Index No. 81