

GOVERNMENT CORNER REFERENCE  
 Grant County, Wisconsin

Government corner 35 | 35  
2 | 2

Township 7 North

Range 5 West

Date of Survey 2/23/77

Fieldbook \_\_\_\_\_

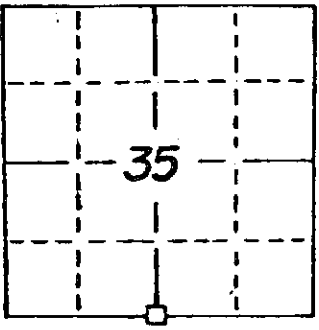

LOCATION SKETCH

This space for drawing of corner showing; type of Monument set, distance and direction of reference monument, a note if distances are not measured on a horizontal plane, and where measurement is taken on reference point.

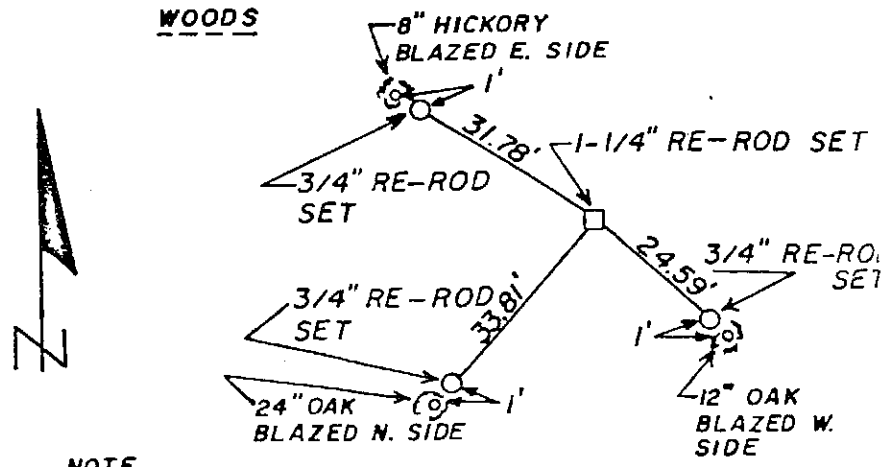

**NOTE**  
 DISTANCES SHOWN ARE MEASURED FROM TOP OF STAKE TO TOP OF STAKE, NOT ON A HORIZONTAL PLANE

**NOTE**  
 BEARINGS ARE BASED ON MAGNETIC NORTH AS OBSERVED, 11/13/75

SURVEYORS AFFIDAVIT (Surveyor must certify the method by which the above described corner has been located or relocated)  
 STATE OF WISCONSIN )  
 COUNTY OF GRANT ) SS

I hereby certify that the 5-1/4 corner of Section 35 was re-established by running horizontal control throughout Sections 25, 26, 35 and 36, T7N, R5W and that said control contained the best available physical evidence and was correlated by computation with the original government survey notes to determine the position shown. I further certify that a 1 1/4 inch solid round iron stake was set and referenced as shown and that said iron will be replaced by a State of Wisconsin cast aluminum magnetized monument at the convenience of the Department of Natural Resources.

Hand M. Bridwell  
 Registered Land Surveyor-Number 5-516

*Handwritten signature*