

**GOVERNMENT CORNER REFERENCE**  
Grant County, Wisconsin

Government corner 26 | 25  
 Township 7 North  
 Range 5 West  
 Date of survey 1/20/77  
 Fieldbook \_\_\_\_\_

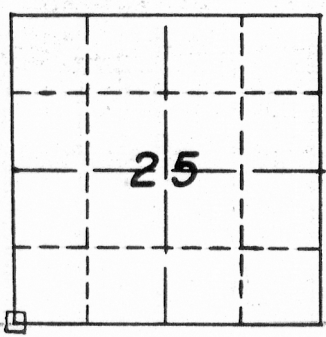

LOCATION SKETCH

This space for drawing of corner showing; type of Monument set, distance and direction of reference monument, a note if distances are not measured on a horizontal plane, and where measurement is taken on reference point.

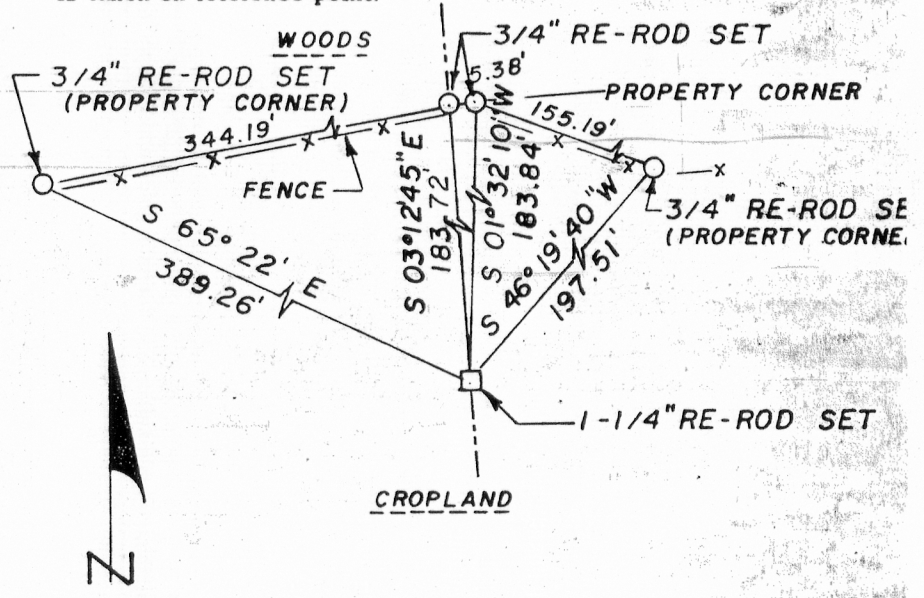

**NOTE**  
BEARINGS ARE BASED ON MAGNETIC NORTH AS OBSERVED, 11/13/75

**SURVEYORS AFFIDAVIT** (Surveyor must certify the method by which the above described corner STATE OF WISCONSIN } ss has been located or relocated.)  
 COUNTY OF GRANT }

I hereby certify that the SW corner of Section 25 was re-established by running horizontal control throughout Section 25, 26, 35 and 36, T7N, R5W and that said control contained the best available physical evidence and was correlated by computation with the original government survey notes to determine the position shown. I further certify that a 1 1/4 inch solid round iron stake was set and referenced as shown and that said iron will be replaced by a State of Wisconsin cast aluminum magnetized monument at the convenience of the Department of Natural Resources.

*Harry M. Anderson*  
 Registered Land Surveyor - Number S-516

CORNER NUMBER \_\_\_\_\_