

GRANT COUNTY
CLERK
RECEIVED

Survey Monument Records

JAN 12 1995
TYPE OF MONUMENT 3/4" IRON ROD
STATE PLANE COORDINATES: N _____
E _____
ELEVATION — M.S.L. DATUM: _____
THETA ANGLE: _____
FIELD BOOK: 94-8
PAGE 80

CORNER NO. _____
SECTION 23
TOWN 7N
RANGE 3W

BASIS FOR MONUMENT LOCATION

(Use reverse side if necessary)

Show info such as: History of corner, with reference to Vol. and pg., dates, surveyor; exact description of monument replaced; if location computed, by taped or EDM traverse; landowner, remarks, etc.

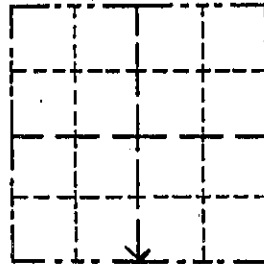

LOCATION
(Indicated by "X")



SEAL:

There are no recent recorded survey records of this corner. The occupied location of a 3 way fence intersection was accepted and monumented after it fit well with other physical evidence found during an EDM traverse of sections 23 and 26.

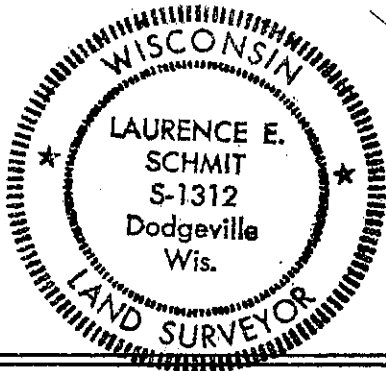

CERTIFIED CORRECT

Laurence E. Schmit

Registered Land Surveyor

DATE: 1-9-95

TIE SKETCH

Show at least three (4) ties and monument

Legend

x x

• 1/2" or 3/8" Iron rod set

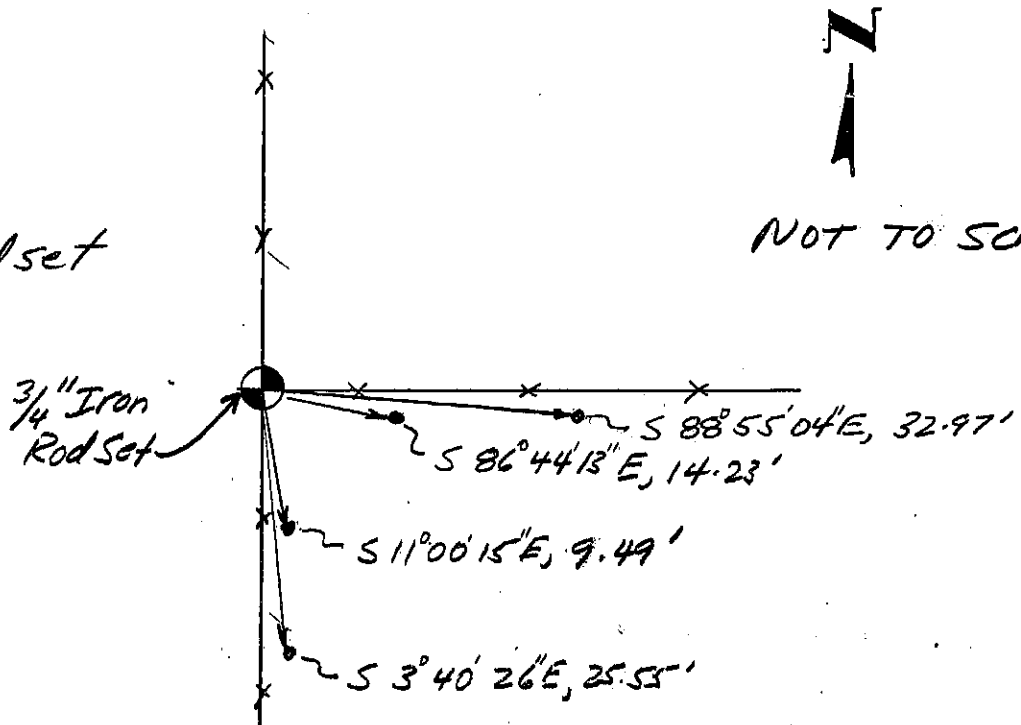

NOT TO SCALE

FOUND FILED
WITH
V/16