

OCT 26 1990

GRANT COUNTY GOVERNMENT CORNER RECORD

S 1/4 CORNER, SECTION 22, TOWNSHIP 7 NORTH, RANGE 3 ~~WEST~~ - WEST,
TOWN, ~~CITY OR VILLAGE OF MARION~~ _____,
TYPE OF MONUMENT: 3/4" X 24" IRON ROD ELEVATION - M.S.L. DATUM _____
STATE PLANE COORDINATES: N _____
WISCONSIN SOUTH ZONE E _____

WITNESSES TO CORNER LOCATION

SEAN M. WALSH _____
PATRICK J. DEDERICH _____

SECTION 22, T 7 N, R 3 W
TOWN OF MARION

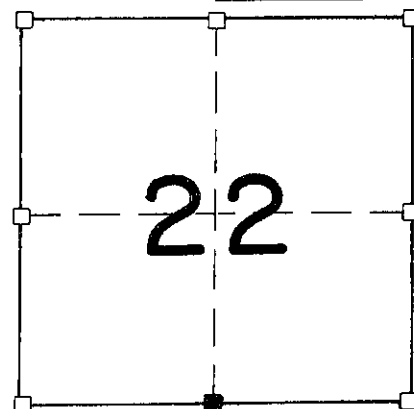

NORTH

TIE SKETCH
(SHOW ALL HELPFUL FEATURES)

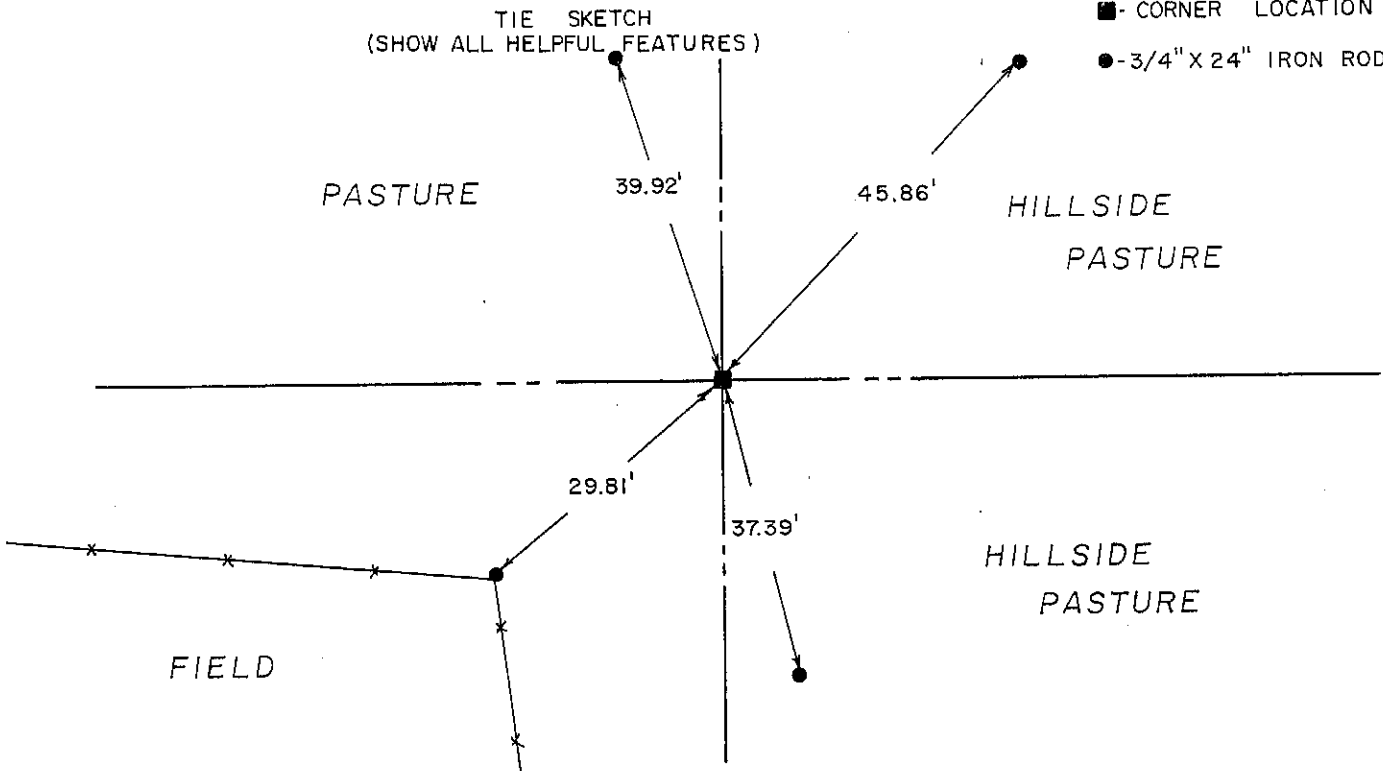

SURVEYOR'S CERTIFICATE
STATE OF WISCONSIN)
RICHLAND COUNTY)SS

SEAL S - 1454

I, Matthew J. Janiak, DO HEREBY CERTIFY THAT the above corner has
been established under my direction and supervision in
accordance with the information contained hereon and that the
information is correct to the best of my information,
knowledge and belief. This corner is established at the point
of intersection of the North/South and the East/West quarter

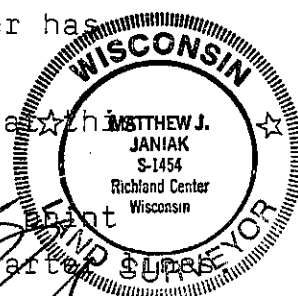

DATED THIS 3rd DAY OF October, 19 90

REGISTERED LAND SURVEYOR

P. 86