

U. S. PUBLIC LAND SURVEY MONUMENT TIE SHEET - GRANT COUNTY WISCONSIN.

Section # 12 , Town 7 North, Range 3 West, Town of
Marion.

Certificate

I, Craig E Hardy, do hereby certify that the corner location on this record was determined by me and/or under my direct supervision and that this U.S. public land survey monument record is correct and complete to the best of my knowledge and belief.

Dated this 11th day of April, 2007.

Craig E. Hardy
Craig E. Hardy, WI-RLS #2304

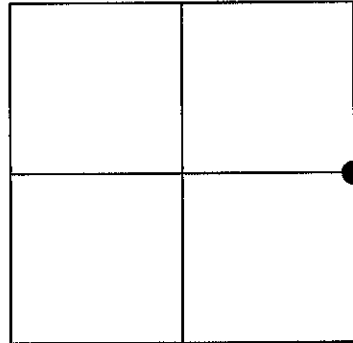

History of Corner Establishment

The original corner was set in 1833. No other records exist at the county tax office or county surveyor's office.

Description of Corner Evidence Found:

I found no evidence of the original corners beyond fence lines of occupation. Fence replacement dozing operations have destroyed most of the evidence. I re-established this monument based on fence occupation and a GPS and EDM survey of property fences in the section on lands owned by Hardy, Curtis, and Zimpel.

Description of Corner and Witness Monuments, references and accessories used to perpetuate the original or re-established location of this corner.

Witnesses to corner location _____

SKETCH:



Sketch - Not To Scale

WOODS / WOODED PASTURE

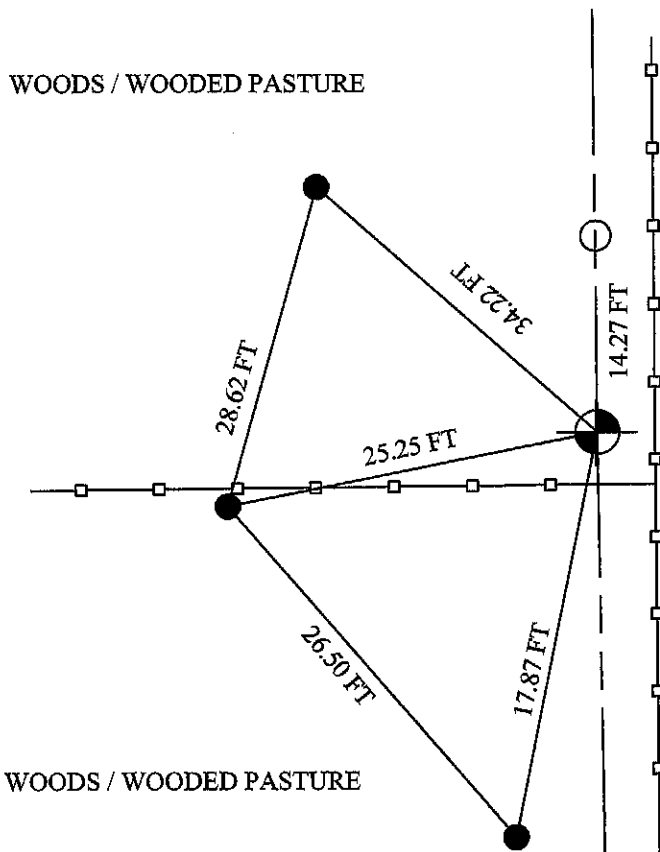

Legend

- Set 1" dia. x 30" iron rebar w/ alum. cap
- Set 1/2" dia. x 24" iron rebar
- Found Rebar

WOODS / WOODED PASTURE

WOODS / WOODED PASTURE

Corner Number - 40

JAN 19 1996

GRANT COUNTY SURVEY MONUMENT RECORD

West One-quarter corner Section 7, T7N, R2W

TYPE OF MONUMENT: 3/4" X 24" IRON ROD PLACED

SECTION 7, T7N, R2W

TIES ARE 3/4" X 24" IRON RODS SET AT BASE OF TREE AS NOTED ON SKETCH BELOW

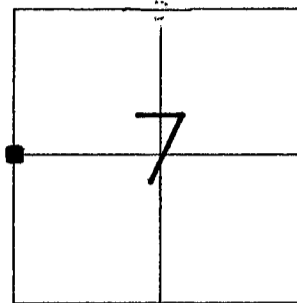

CORNER LOCATION

BASIS FOR MONUMENT LOCATION

I, SEAN M. WALSH, REGISTERED LAND SURVEYOR, DO HEREBY CERTIFY THAT I HAVE RE-ESTABLISHED THIS CORNER IN ACCORDANCE WITH THE INFORMATION CONTAINED HEREON AND THAT SUCH INFORMATION IS CORRECT AND TRUE TO THE BEST OF MY INFORMATION, KNOWLEDGE AND BELIEF.

AFTER AN EXTENSIVE SEARCH OF THE GRANT COUNTY SURVEY RECORDS, I WAS ABLE TO FIND ONLY ONE RECORD OF THIS CORNER HAVING BEEN USED SUBSEQUENT TO THE ORIGINAL GOV' T. SURVEY. MR. HERBERT J. GOULD USED THIS CORNER IN 1889 AND NOTED ONE TREE IN GOOD CONDITION. NO EVIDENCE OF ANY PREVIOUS SURVEY EXISTS AT THIS TIME, THUS I RE-ESTABLISHED THIS CORNER AT A LOCATION WHICH IS HALF WAY ALONG THE EXISTING OCCUPIED WEST LINE OF SECTION 7. THE EXISTING OCCUPIED LINE PROVIDES THE ONLY ACCEPTABLE PHYSICAL EVIDENCE.

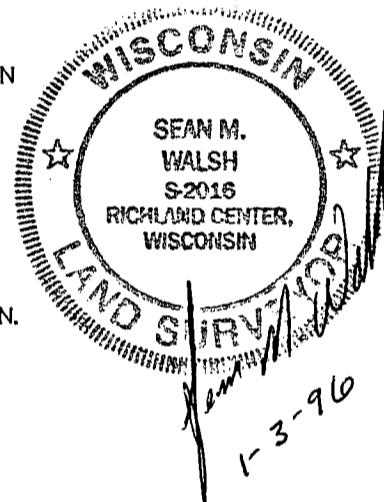

TIE SKETCH

NOT TO SCALE

