

U.S. PUBLIC LAND SURVEY MONUMENT RECORD

(AS REQUIRED BY s.A-E 7.08, WI. ADM. CODE)

HISTORY OF ORIGINAL CORNER ESTABLISHMENT AND SUBSEQUENT RESTORATIONS AND DESCRIPTION OF ANY RECORD, MONUMENT, OCCUPATION, TESTIMONIAL OR OTHER EVIDENCE CONSIDERED

HISTORY IS THE ORIG. GOV'T SURVEY. FOUND NO EVIDENCE OF MONUMENT NOR TIE SHEET ON RECORD. I SET THE CORNER BY PROPORTIONATE MEASUREMENT BETWEEN MONUMENTS FOUND AT THE NW AND SW SECTION CORNERS. TIES WERE PLACED OR FOUND AS DESCRIBED BELOW.

COORDINATES ARE ESTABLISHED TO THE CORNER AS FOLLOWS: NORTH 593272.13
EASTING 852057.33

BEARING REFERENCE AND COORDINATES ARE GRANT COUNTY COORDINATE SYSTEM
NAD 83(91) ENGLISH SYSTEM

CORNER WAS: (CHECK ALL THAT APPLY)

- RESTORED THROUGH ACCEPTANCE OF AN OBLITERATED EVIDENCE LOCATION
- RESTORED THROUGH ACCEPTANCE OF A FOUND PERPETUATED LOCATION
CONSIDERED A LOST CORNER AND REESTABLISHED THROUGH LOST CORNER PROPORTIONATE METHODS
(INCLUDE A PLAN VIEW DRAWING SHOWING BEARING & DISTANCE TO OTHER PUBLIC LAND SURVEY CORNERS)
- USED FOR PROPORTIONING AND DETERMINING THE CORNER LOCATION
- RESTORED OR REESTABLISHED IN A LOCATION THAT DIFFERS FROM A PREVIOUS RESTORATION OR REESTABLISHMENT
(INCLUDE A PLAN VIEW DRAWING AND INDICATE WHAT WAS SET AND/OR FOUND)

Describe the monument and accessories used to perpetuate the location of the corner. (Include a plan view drawing and indicated what was set and/or found)

LEGEND:

- △ SET 5/8"φ REBAR TIE
- FOUND STONE MONUMENT
- ⊗ EX. SECTION COR. MONUMENT AS DESCRIBED
- ⊙ SET 7/8"X24" REBAR WITH GRANT. CO. ALUM CAP
- () RECORDED AS
- ⊗ FD. RING SHANK NAIL
- x—x— FENCE
- ▲ FOUND 3/4" REBAR
- ⊗ FOUND POLE BARN SPIKE

SECT <u>27</u>	SECT <u>26</u>
TOWN <u>7</u> N	TOWN <u>7</u> N
RANGE <u>2W</u>	RANGE <u>2W</u>
SECT <u>34</u>	SECT <u>35</u>
TOWN <u>7</u> N	TOWN <u>7</u> N
RANGE <u>2W</u>	RANGE <u>2W</u>

● = LOCATION OF CORNER
 THE W 1/4 COR. OF SECT 35 T 7 N, R 2W
 THE E 1/4 COR. OF SECT 34 T 7 N, R 2W
 THE ___ COR. OF SECT ___ T ___ N, R ___
 THE ___ COR. OF SECT ___ T ___ N, R ___

GRANT _____ COUNTY, WISCONSIN

JOB ID: 045-164 BOOK #: 2004-5 p 74

I, LAURENCE E SCHMIT CERTIFY THAT THE CORNER LOCATION SHOWN ON THIS RECORD WAS DETERMINED BY ME OR UNDER MY DIRECTION AND CONTROL AND THAT THIS U.S. PUBLIC LAND SURVEY MONUMENT RECORD IS CORRECT AND COMPLETE TO THE BEST OF MY KNOWLEDGE AND BELIEF.

Laurence E Schmit 6-14-05

SIGNATURE

DATE:

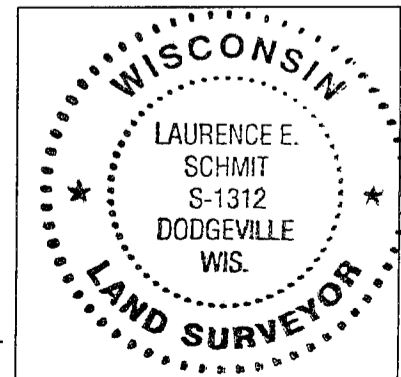
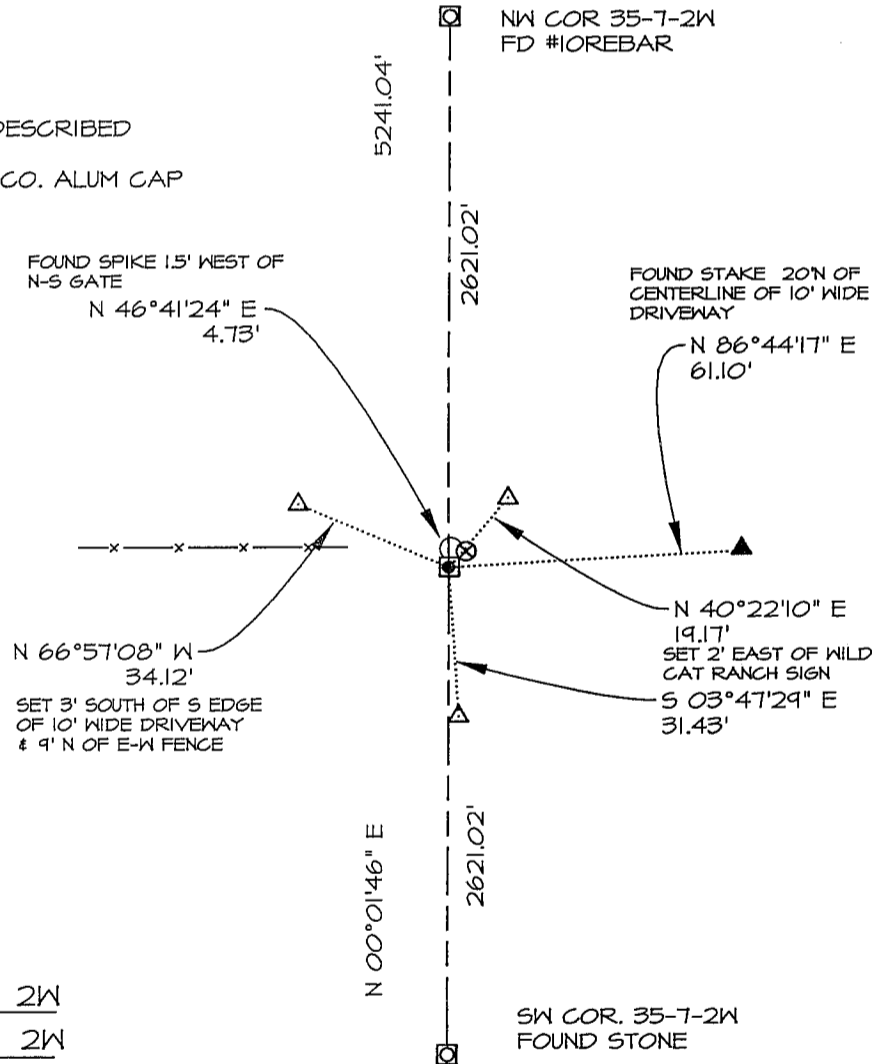

LAND SURVEYORS SEAL

INDEX NUMBER 118