

MAR 28 1995

GOVERNMENT CORNER RECORD

WEST 1/4 CORNER, SECTION 13, TOWNSHIP 7 NORTH, RANGE 2 EAST - WEST,
TOWN, CITY OR VILLAGE OF HICKORY GROVE
TYPE OF MONUMENT: 3/4" X 24" IRON ROD ELEVATION - M.S.L. DATUM _____

WITNESSES TO CORNER LOCATION

Sean M. Walsh
Christopher G. Reedy

SECTION 13, T 7 N, R 2 EW
TOWN OF HICKORY GROVE

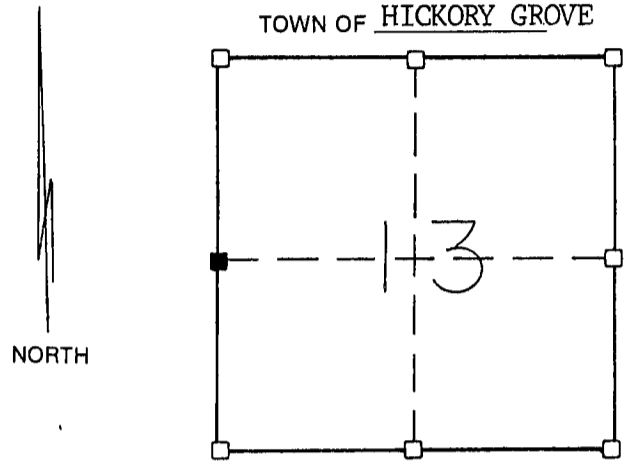

TIE SKETCH
(SHOW ALL HELPFUL FEATURES)

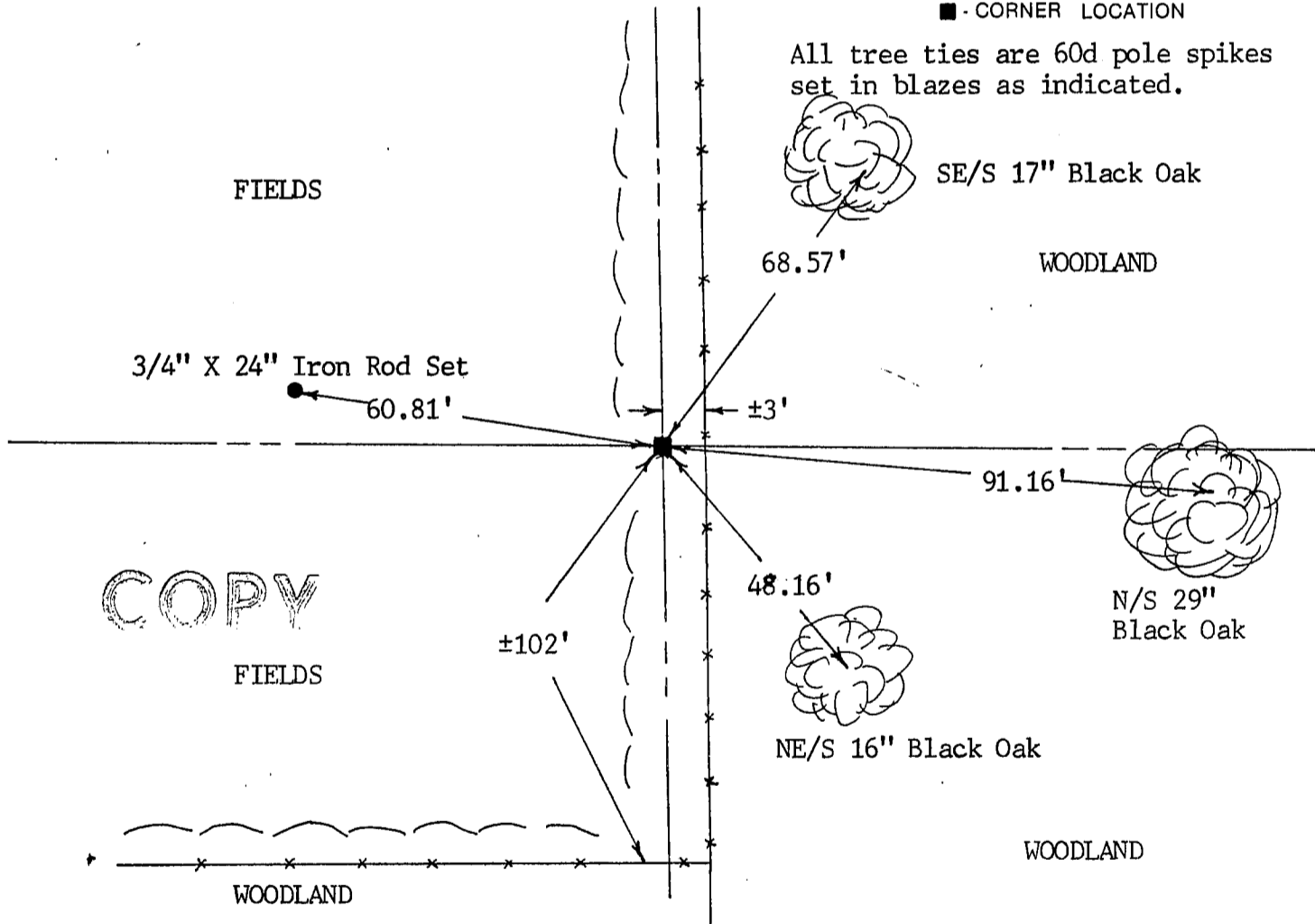

SURVEYOR'S CERTIFICATE

SEAL s. 2016

I, Sean M. Walsh, DO HEREBY CERTIFY THAT I have re-established this
corner at a location which is at the proportionate projection of the
occupied forty corners along the West line of Section 13, There is no
acceptable evidence indicating any other location for this corner.
This information is correct and true to the best of my information,
knowledge and belief.

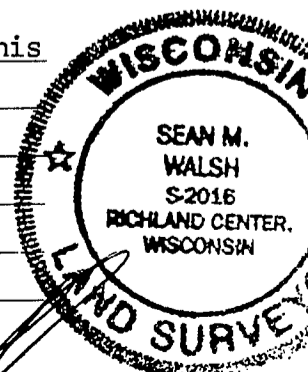

DATED THIS 15 DAY OF MARCH, 19 95

Sean M. Walsh
REGISTERED LAND SURVEYOR