

OCT 15 1991

GOVERNMENT CORNER RECORD

N.W. CORNER, SECTION 8, TOWNSHIP 7 NORTH, RANGE 2 EAST - WEST,
 TOWN, CITY OR VILLAGE OF HICKORY GROVE, GRANT COUNTY
 TYPE OF MONUMENT: 3/4" x 24" IRON ROD ELEVATION - M.S.L. DATUM _____

WITNESSES TO CORNER LOCATION

SEAN WALSH
GARY POLLOCK

SECTION 8, T 7 N, R 2 EW

TOWN OF HICKORY GROVE

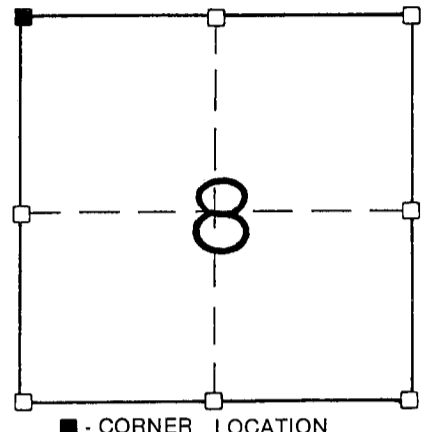

NORTH

TIE SKETCH (SHOW ALL HELPFUL FEATURES)

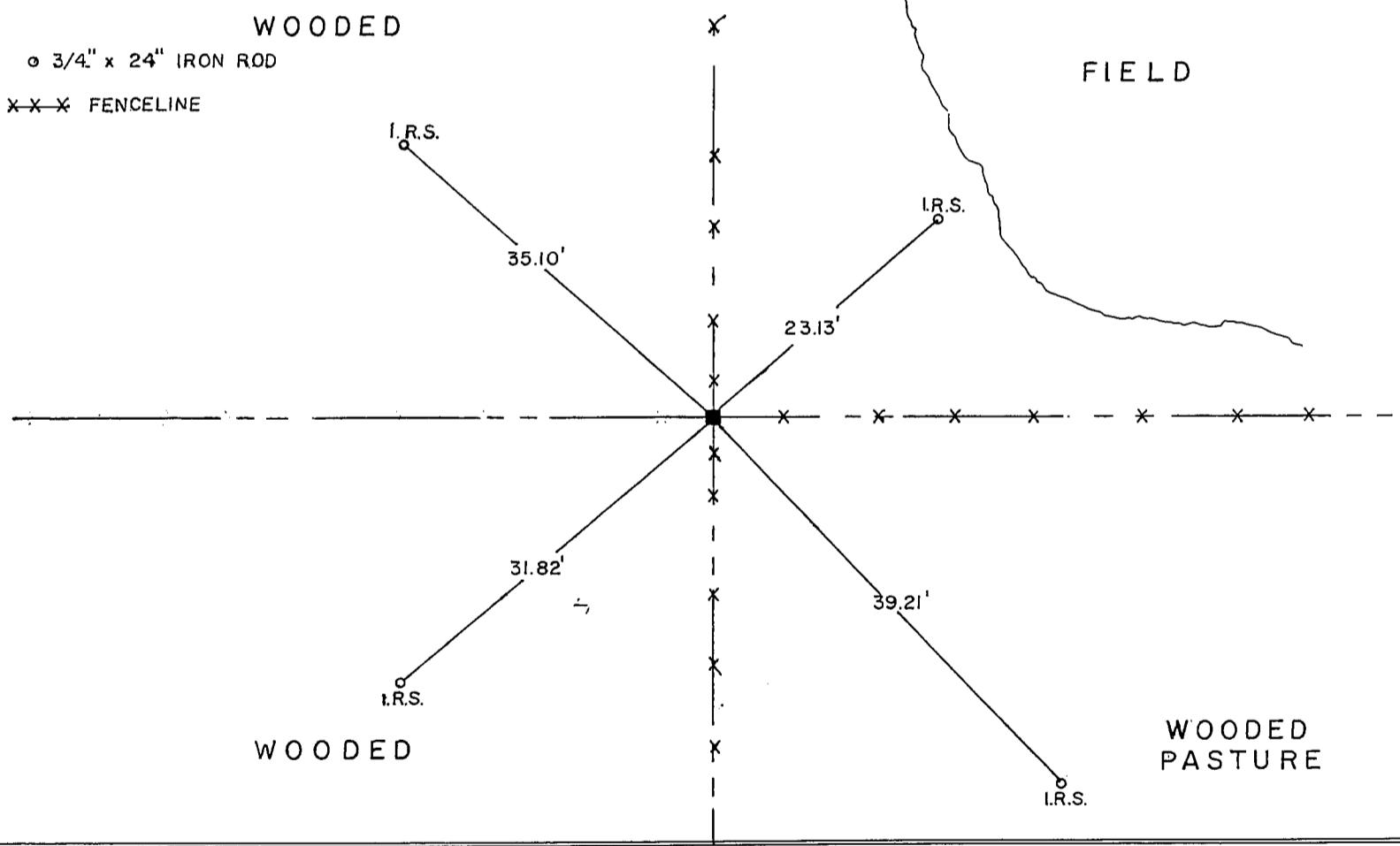

SURVEYOR'S CERTIFICATE

SEAL S- 2016

I, Sean M. Walsh, DO HEREBY CERTIFY THAT I have established the
above corner at the location shown hereon and that this
information is correct and true to the best of my information,
knowledge and belief. I was unable to find any evidence of
previous monumentation and accepted the occupied location as
the best available evidence which fit quite well with
section dimensions to the East.

DATED THIS 23RD DAY OF September, 1991

REGISTERED LAND SURVEYOR

