

CERTIFIED LAND CORNER

STATE OF WISCONSIN)
 COUNTY OF GRANT) S.S.

CERTIFICATE

I, James R. Olson, do hereby certify that on the 23 day of March, 1984, I found (evidence) (~~no evidence~~) of the SW corner of Section 15, T 7 N, R 1 W, Fourth Principal Meridian, and I re-established said corner according to the Wisconsin Statutes as shown and described hereon.

Dated this 11 day of April, 1984

James R. Olson
 registered land surveyor

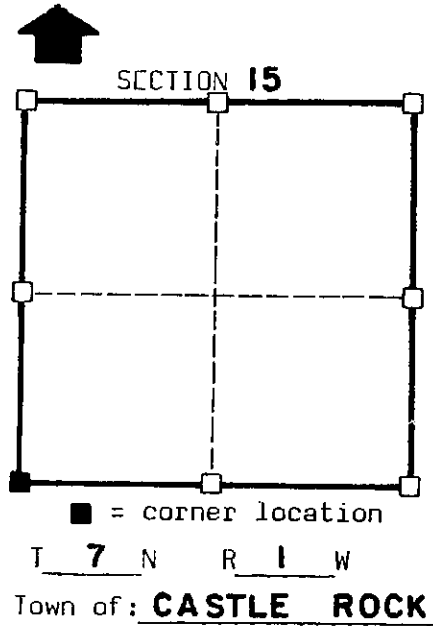
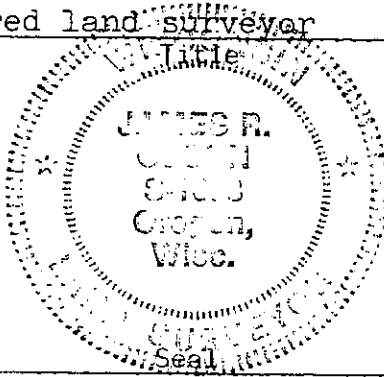

History of original corner establishment:

Corner was set by Dave Davis for a survey for Hawkeye Realty dated 6-20-80

Description of corner evidence found:

Found #6 rebar

Description of corner and witness monuments, references and accessories used to perpetuate the original or re-established location of this corner:

Witnesses to corner location:

James R. Olson
Kurt Pustina

Sketch:

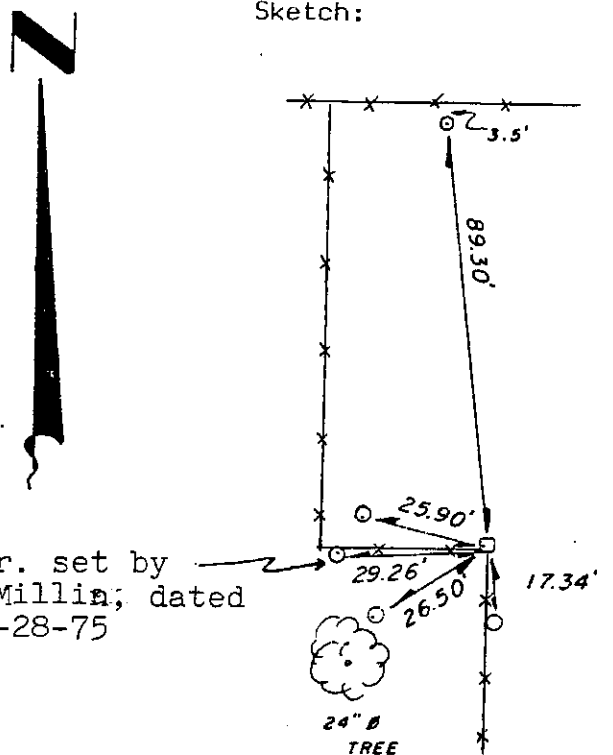

Legend

- x — x — FENCELINE
- NO. 6 REBAR
- 1" Ø IRON PIPE

SURVEY CONTROL ORDER

horizontal
vertical

WISCONSIN COORDINATE SYSTEM

Corner	East(X)	North(Y)	Elevation(Z)	Zone
Control Sta. Name				