

U.S. PUBLIC LAND SURVEY MONUMENT RECORD

THIS RECORD SHALL SHOW THE LOCATION OF THE CORNER AND SHALL INCLUDE ALL OF THE FOLLOWING NINE ELEMENTS (A THROUGH I).

(a) Identify the corner by reference to the U.S. public land survey system.

East 1/4 corner Section 15,
T7N-R1W, Grant Co, Wisc.

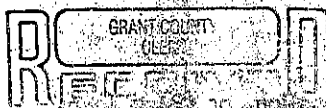

FEB 6 1990

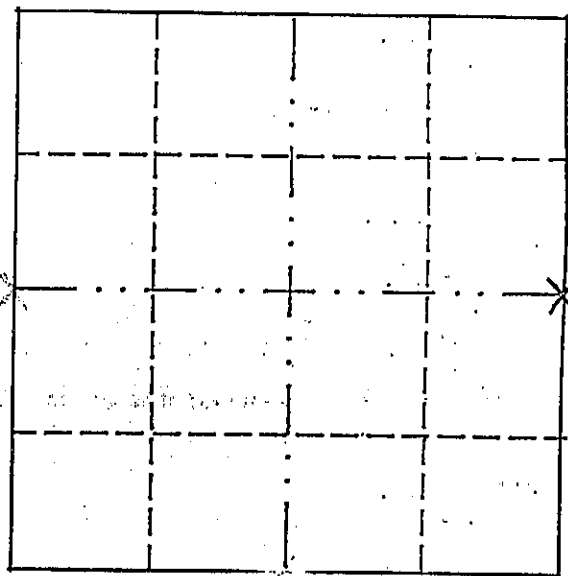

X = corner monument restored.

(b) Describe any record evidence, monument evidence, occupational evidence, testimonial evidence or any other material evidence you considered, and whether the monument was found or placed.

Occupational Evidence is N-S Fence NEAR corner Fence is NOT straight for much of its length to NE corner 15-7-1W. NO MONUMENT EVIDENCE OR TESTIMONIAL EVIDENCE GIVEN. MONUMENT WAS PLACED AFTER EDM TRAVERSE OF E LINE OF 15-7-1W.

(c) In the plan view drawing below, provide reference ties to at least four witness monuments, or, if the location is within a municipality, to at least two witness monuments. (Witness monuments shall be made of concrete, natural stone, iron or other equally durable material.) Describe witness monuments.

(d) Show a plan view drawing depicting the relevant monuments and reference ties which is sufficient in detail to enable accurate relocation of the corner monument if the corner monument is disturbed. Indicate north.

LEGEND

- 1" IRON PIPE @ E 1/4 corner 15-7-1
- ring shank nail in West side 36" Oak 4' up from ground
- ring shank nail in West side 24" Oak 4' up " "
- ≡ ring shank nail in north side 20" tree 4' up from ground
- 1" iron pipe in E of CTH "Q"



1" = 100'

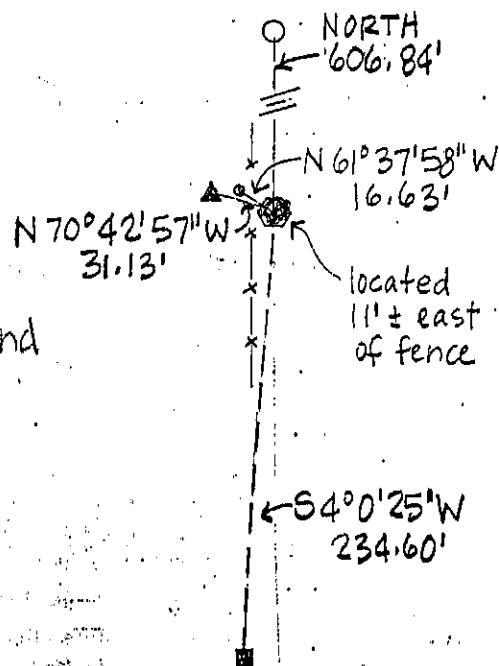

(e) Describe any material discrepancy between the location of the corner as restored or reestablished and the location of that corner as previously restored or reestablished by distance and direction. Show the discrepancy on the view drawing under (d), above. Show the distances between the corner as previously restored or reestablished and (1) the corner as restored or reestablished, and (2) to at least two of the witness monuments shown on the drawing in (d), above.

DONE

(f) Was the corner restored through acceptance of (1) an obliterated evidence location, or (2) a found perpetuated location?

1)

0001 3 1 85

(g) & (h) Was the corner reestablished through lost corner proportionate methods? If so, show the method, including the directions and distances to other public land survey corners used as evidence or used for proportioning in determining the corner location?

CORNER ESTABLISHED BY SINGLE PROPORTIONATE MEASUREMENT BETWEEN OCCUPIED SE CORNER & 1" REBAR FOUND AT NE SECTION CORNER.

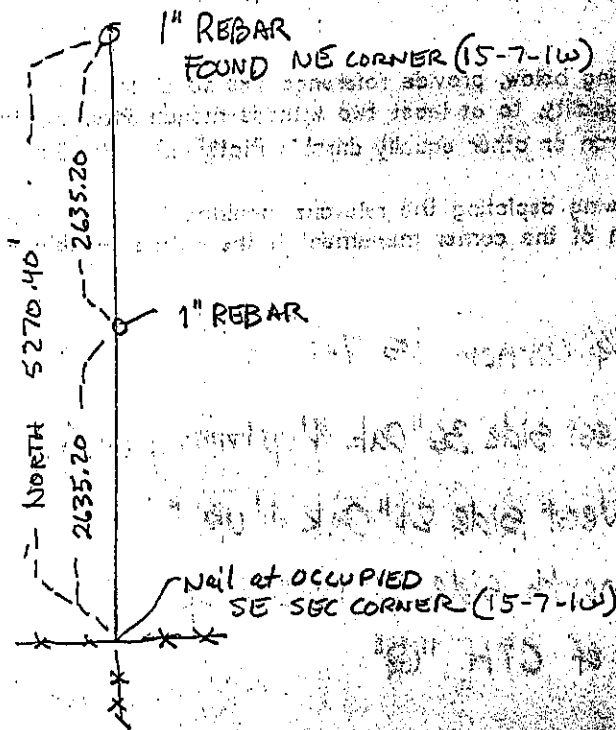

(1) I, LAURENCE E. SCHMIT
 (type or print name) certify that the corner location shown on this record was determined by me or under my direction and control and that this U.S. Public Land Survey Monument Record is correct and complete to the best of my knowledge and belief.

Laurence E. Schmit 2/1/90
 Signature Date

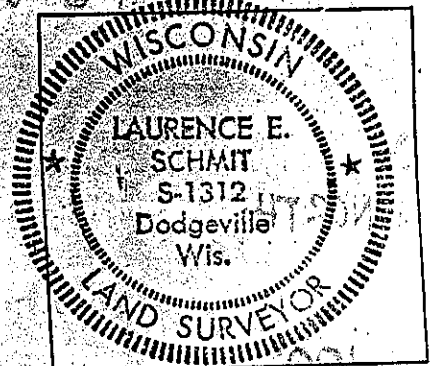

affix land surveyor seal

935-200