

U.S. PUBLIC LAND SURVEY MONUMENT RECORD

APR 16 1990

DESCRIPTION: W 1/4 CORNER, SECTION 09, T 7 N, R 1 W

PLANE COORDINATES: N _____, E _____

THETA ANGLE: _____

HORIZONTAL DATUM: WISCONSIN STATE PLANE COORDINATE SYSTEM, SOUTH ZONE

EVIDENCE: USED EXISTING OCCUPIED LOCATION OF ANCIENT FENCE TO NORTH AND WEST. MEASURED WITH EDM TRANSITS OF THE AREA

MONUMENT: FOUND , PLACED
 METHOD OF RESTORATION (RE-ESTABLISHMENT):
 ACCEPTED EXISTING MONUMENT
 ACCEPTED OCCUPATION
 LOST CORNER PROPORTIONATE METHODS
 DATE CORNER SET: 4.12.90

- LEGEND**
- ▲ SET #6 REBAR, 113 LBS PER LINEAL FT MIN WT
 - SET 1" X 24" IRON PIPE, 113 LBS PER LINEAL FT MIN WT
 - SET 2" X 30" IRON PIPE, 365 LBS PER LINEAL FT MIN WT
 - FOUND 1" IRON PIPE
 - FOUND 2" IRON PIPE
 - FOUND R/R SPIKE
 - SET R/R SPIKE
 - GOVERNMENT CORNER
 - EXISTING FENCE

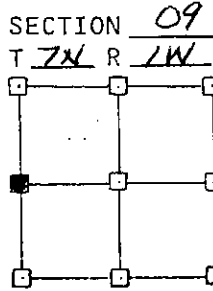
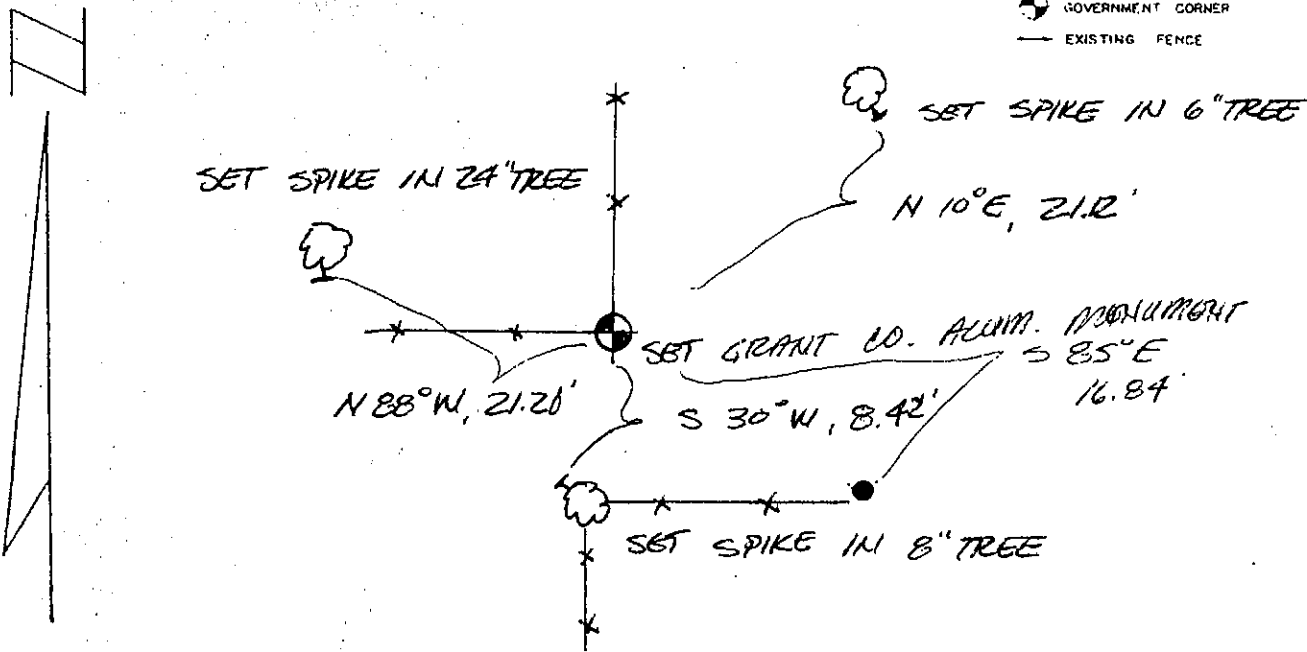

NOT TO SCALE THIS CONFORMS TO WISCONSIN ADMINISTRATIVE CODE A-E 5.02

SURVEYOR'S AFFIDAVIT:

STATE OF WISCONSIN)
GRANT COUNTY) SS

I hereby certify that I, KEITH E. DALRING, have complied with the Wisconsin State Statutes, Statutes of the United States, and the rules and regulations made by the Secretary of the Interior in the location of the corner shown above.

DATE OF SURVEY: 11-30-89

Keith E. Dalring
 REGISTERED LAND SURVEYOR
 # 1989

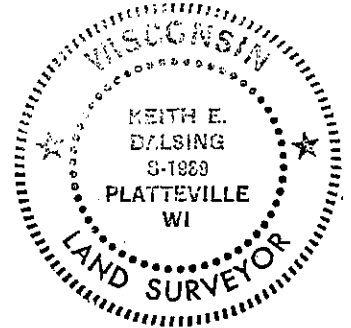

D. F. BURBACH MUNICIPAL & CIVIL ENGINEERS

5992 STATE HIGHWAY 80 SOUTH • P.O. Box 721 • PLATTEVILLE, WISCONSIN 53818 • (608) 348-3262

P. 36