

# US. PUBLIC LAND SURVEY MONUMENT RECORD

CORNER DESCRIPTION: SW CORNER, SECTION 09, T 7 N, R 1W

310

STATE PLANE COORDINATES: N \_\_\_\_\_, E \_\_\_\_\_

THETA ANGLE: \_\_\_\_\_

HORIZONTAL DATUM: WISCONSIN STATE PLANE COORDINATE SYSTEM, SOUTH ZONE

EVIDENCE: USED EXISTING OCCUPIED LOCATION OF ANCIENT FENCES TO EAST AND SOUTH. MEASURED WITH EDM TRAVERSES OF AREA.

MONUMENT: FOUND , PLACED   
 METHOD OF RESTORATION (RE-ESTABLISHMENT):  
 ACCEPTED EXISTING MONUMENT  
 ACCEPTED OCCUPATION  
 ACCEPTED EXISTING MONUMENT  
 ACCEPTED OCCUPATION  
 LOST CORNER PROPORTIONATE METHODS  
 DATE CORNER SET: 4-12-90

- LEGEND
- ▲ SET #6 REBAR, 1.13 LBS PER LINEAL FT MIN WT
  - SET 1" X 24" IRON PIPE, 1.13 LBS PER LINEAL FT MIN WT
  - SET 2" X 30" IRON PIPE, 3.65 LBS PER LINEAL FT MIN WT
  - FOUND 1" IRON PIPE
  - FOUND 2" IRON PIPE
  - ⊙ FOUND R/R SPIKE
  - SET R/R SPIKE
  - GOVERNMENT CORNER
  - EXISTING FENCE

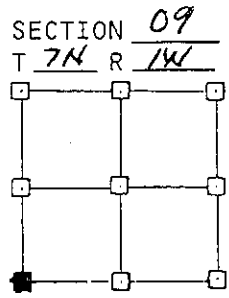
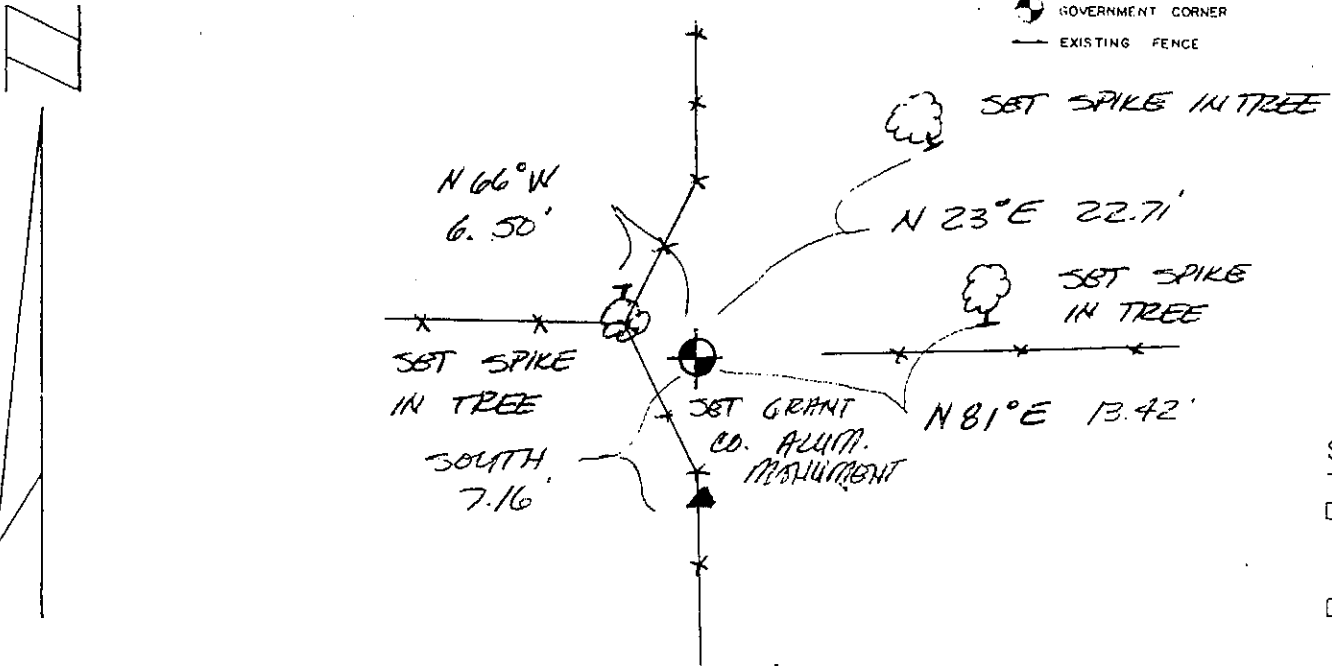

NOT TO SCALE THIS CONFORMS TO WISCONSIN ADMINISTRATIVE CODE A-E 5.02

**SURVEYOR'S AFFIDAVIT:**

STATE OF WISCONSIN)  
GRANT COUNTY) SS

I hereby certify that I, KEITH E. DALSING, have complied with the Wisconsin State Statutes, Statutes of the United States, and the rules and regulations made by the Secretary of the Interior in the location of the corner shown above.

DATE OF SURVEY: 11-30-89  
Keith E. Dalsing  
 REGISTERED LAND SURVEYOR  
 # 1989

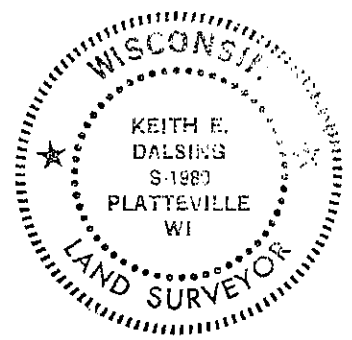

## D. F. BURBACH MUNICIPAL & CIVIL ENGINEERS

5992 STATE HIGHWAY 80 SOUTH • P.O. BOX 721 • PLATTEVILLE, WISCONSIN 53818 • (608) 348-3262

