

US. PUBLIC LAND SURVEY MONUMENT RECORD

CORNER DESCRIPTION: NW CORNER, SECTION 09, T 7 N, R 1W 11/16/89
 STATE PLANE COORDINATES: N _____, E _____
 THETA ANGLE: _____
 HORIZONTAL DATUM: WISCONSIN STATE PLANE COORDINATE SYSTEM, SOUTH ZONE

EVIDENCE: ACCEPTED OCCUPIED LOCATION OF FENCE TO SOUTH, WEST AND EAST. MEASURED WITH EDM TRAVERSE OF AREA

MONUMENT: FOUND , PLACED
 METHOD OF RESTORATION (RE-ESTABLISHMENT):
 ACCEPTED EXISTING MONUMENT
 ACCEPTED OCCUPATION
 LOST CORNER PROPORTIONATE METHODS
 DATE CORNER SET: 4.12.90

- LEGEND**
- ▲ SET #6 REBAR, 1.13 LBS PER LINEAL FT MIN WT
 - SET 1" X 24" IRON PIPE, 1.13 LBS PER LINEAL FT. MIN WT
 - SET 2" X 30" IRON PIPE, 3.65 LBS PER LINEAL FT. MIN WT
 - FOUND 1" IRON PIPE
 - FOUND 2" IRON PIPE
 - FOUND R/R SPIKE
 - SET R/R SPIKE
 - GOVERNMENT CORNER
 - EXISTING FENCE

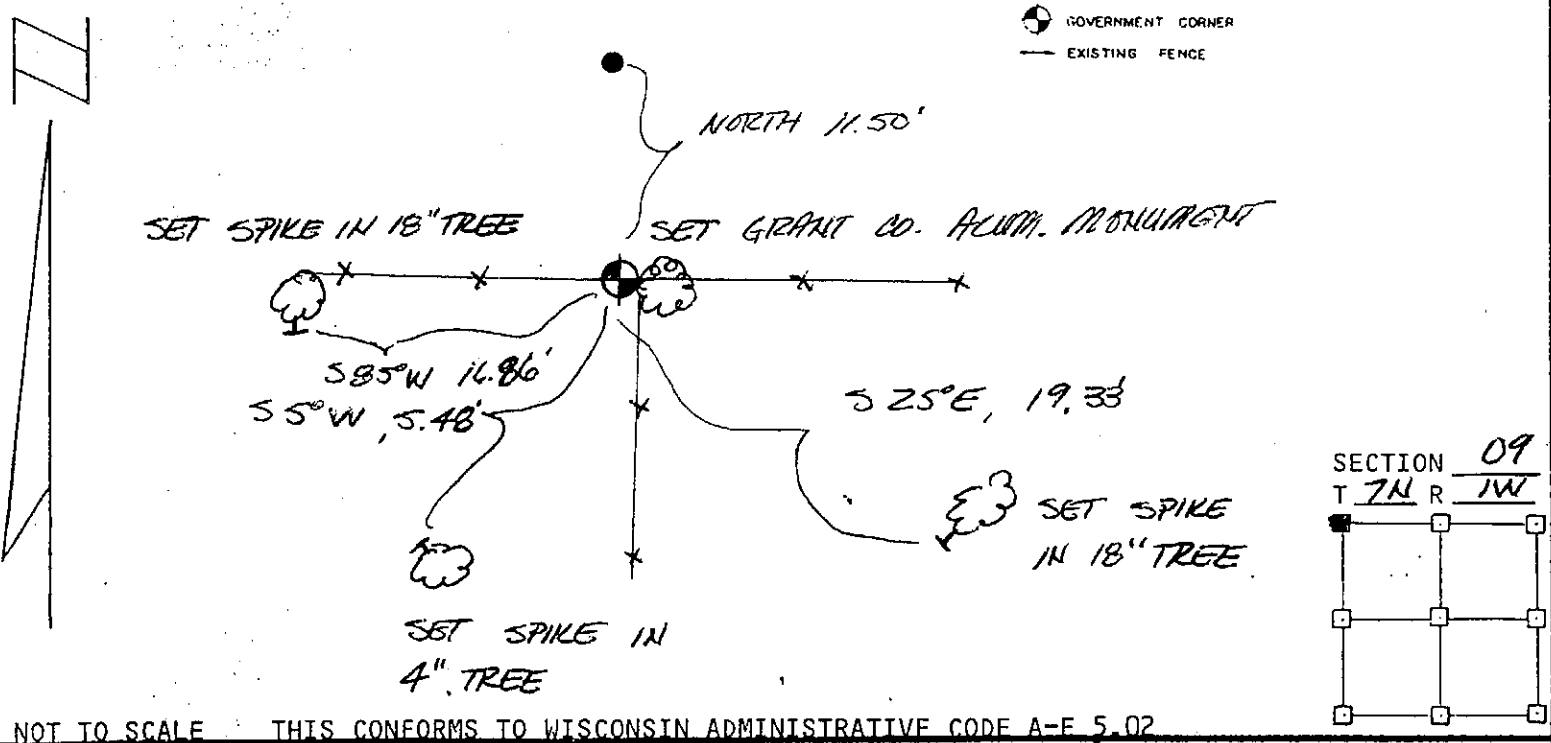

NOT TO SCALE THIS CONFORMS TO WISCONSIN ADMINISTRATIVE CODE A-E 5.02

SURVEYOR'S AFFIDAVIT:

STATE OF WISCONSIN)
GRANT COUNTY) SS

I hereby certify that I, KEITH E. DALSING have complied with the Wisconsin State Statutes, Statutes of the United States, and the rules and regulations made by the Secretary of the Interior in the location of the corner shown above.

DATE OF SURVEY: 11.30.89 Keith E. Dalsing
 REGISTERED LAND SURVEYOR
 # 1989



D. F. BURBACH MUNICIPAL & CIVIL ENGINEERS

5992 STATE HIGHWAY 80 SOUTH • P.O. BOX 721 • PLATTEVILLE, WISCONSIN 53818 • (608) 348-3262

P. 39