

U.S. PUBLIC LAND SURVEY MONUMENT RECORD GRANT COUNTY, WISCONSIN.

IN ACCORDANCE WITH WISCONSIN ADMINISTRATIVE CODE, CHAPTER A-E 7.08 (3) (A) - (I)

LOCATION: (A) THE IDENTITY OF THE CORNER, AS REFERENCED TO THE U.S. PUBLIC LAND SURVEY SYSTEM.

SECTION 21 - TOWN 6 NORTH - RANGE 5 WEST

TOWNSHIP OF PATCH GROVE

TYPE OF CORNER QUARTER CORNER

TYPE OF MONUMENT 3/4" DIA. X 24" IRON ROD

HORIZONTAL DATUM _____

NORTHING / LATITUDE _____

EASTING / LONGITUDE _____

VERTICAL DATUM _____

ELEVATION _____

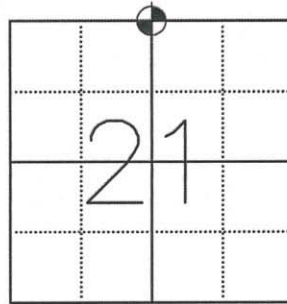

PLAN VIEW: (C) REFERENCE TO AT LEAST 4 WITNESS MONUMENTS. WITNESS MONUMENTS SHALL BE CONCRETE, NATURAL STONE, IRON, BEARING TREES OR OTHER EQUALLY DURABLE MATERIAL, EXCEPT WOOD OTHER THAN BEARING TREES; (D) A PLAN VIEW DEPICTING THE RELEVANT MONUMENTS AND REFERENCE TIES WHICH ARE SUFFICIENT IN DETAIL TO ENABLE ACCURATE RELOCATION OF THE CORNER MONUMENT IF THE CORNER MONUMENT IS DISTURBED; (E) A DESCRIPTION OF ANY MATERIAL DISCREPANCY BETWEEN THE LOCATION OF THE CORNER AS RESTORED OR REESTABLISHED AND THE LOCATION OF THAT CORNER AS PREVIOUSLY RESTORED OR REESTABLISHED;

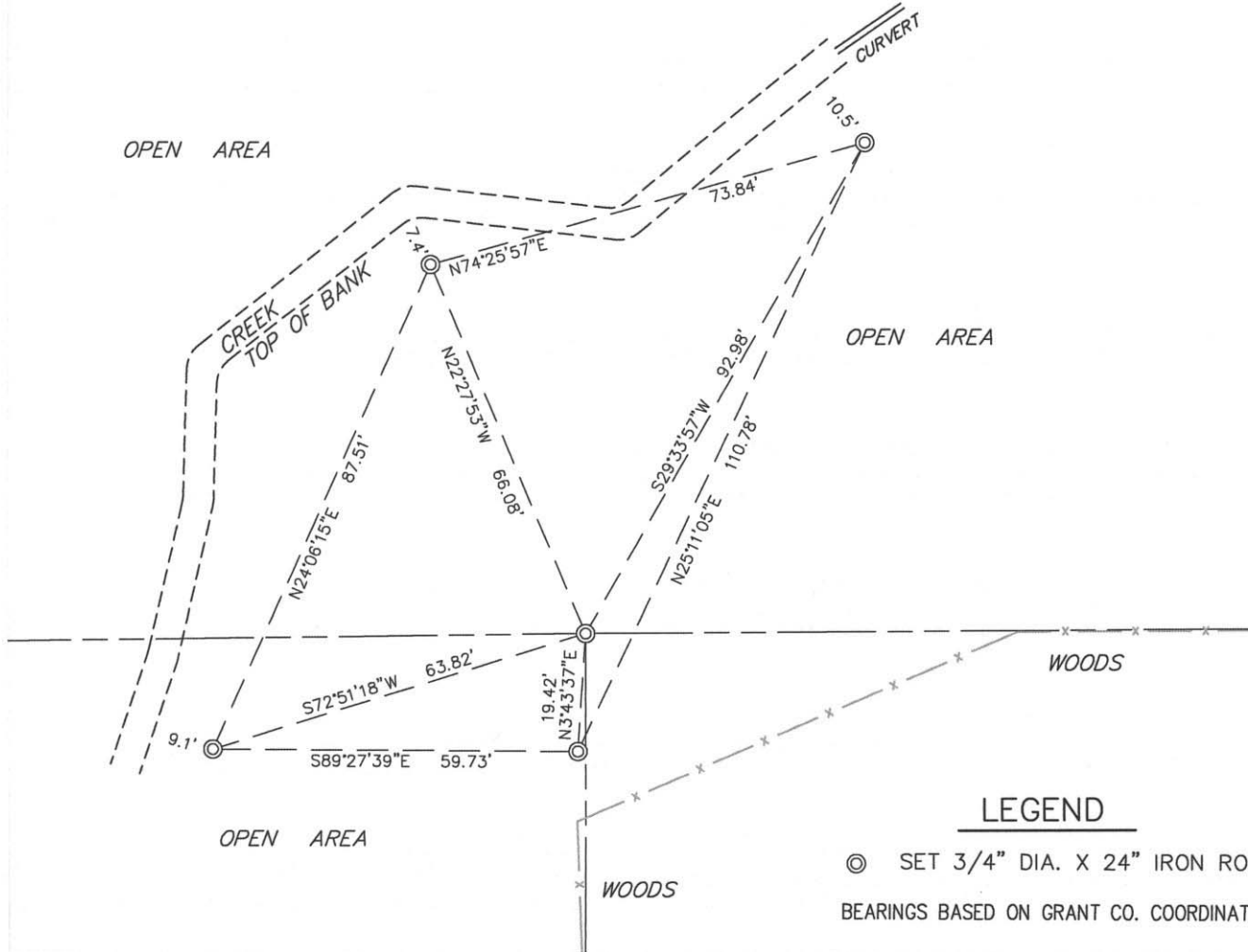

LEGEND

- ⊙ SET 3/4" DIA. X 24" IRON ROD
- BEARINGS BASED ON GRANT CO. COORDINATE SYSTEM

SURVEYOR'S CERTIFICATE: CHAPTER 7.08 (3) (I)

THE UNDERSIGNED HEREBY CERTIFIES THAT THE U.S. PUBLIC LAND SURVEY MONUMENT RECORD SHOWN WAS DETERMINED BY THEM OR UNDER THEIR DIRECTION AND IS CORRECT TO THE BEST OF THEIR KNOWLEDGE AND BELIEF.



Will. R. Bulawa
 VIERBICHER
 WILLIAM R. BULAWA, S-2167

3-5-2013
 DATE CERTIFIED

U.S. PUBLIC LAND SURVEY MONUMENT RECORD GRANT COUNTY, WISCONSIN.

IN ACCORDANCE WITH WISCONSIN ADMINISTRATIVE CODE, CHAPTER A-E 7.08 (3) (A) - (I)

RECOVERY PROCEDURES:

- (B) A DESCRIPTION OF ANY RECORD EVIDENCE, MONUMENT EVIDENCE, OCCUPATIONAL EVIDENCE, TESTIMONIAL EVIDENCE OR ANY OTHER MATERIAL EVIDENCE CONSIDERED BY THE SURVEYOR, AND WHETHER THE MONUMENT WAS FOUND OR PLACED;
- (F) WHETHER THE CORNER WAS RESTORED THROUGH ACCEPTANCE OF AN OBLITERATED EVIDENCE LOCATION OR A FOUND PERPETUATED LOCATION;
- (G) WHETHER THE CORNER WAS REESTABLISHED THROUGH LOST-CORNER PROPORTIONATE METHODS;
- (H) THE DIRECTIONS AND DISTANCES TO OTHER PUBLIC LAND SURVEY CORNERS WHICH WERE USED AS EVIDENCE OR USED FOR PROPORTIONING IN DETERMINING THE CORNER LOCATION;

SEARCHED GRANT COUNTY SURVEYOR'S OFFICE FOR ANY RECORD OF THE CORNER. COULD NOT FIND ANYTHING. FOUND EXISTING FENCE LINES RUNNING SOUTH, EAST AND WEST IN THE AREA. EXTENDED THE EXISTING FENCE LINE COMING IN FROM THE SOUTH TO THE NORTH AND EXTENDED THE EXISTING FENCE LINE COMING IN FROM THE EAST TO THE WEST AND THAT FENCE FALLS IN LINE WITH THE OLD EXISTING FENCE LINE TO THE WEST. SEARCHED THE AREA WHERE THE 2 FENCES INTERSECTED AND DID NOT FIND ANY MONUMENTS. SET A 3/4" DIAMETER X 24" IRON ROD AT THAT LOCATION AND SET NEW TIES AS SHOWN.

SURVEYOR'S CERTIFICATE: CHAPTER 7.08 (3) (I)

THE UNDERSIGNED HEREBY CERTIFIES THAT THE U.S. PUBLIC LAND SURVEY MONUMENT RECORD SHOWN WAS DETERMINED BY THEM OR UNDER THEIR DIRECTION AND IS CORRECT TO THE BEST OF THEIR KNOWLEDGE AND BELIEF.



William R. Bulawa
VIERBICHER
WILLIAM R. BULAWA, S-2167

3-5-2013
DATE CERTIFIED