

U.S. PUBLIC LAND SURVEY MONUMENT RECORD

Wisconsin Department of Transportation

DT1291 96 (Replaces ED716)

T. 6 N. - R. 5 W.
4th Principal Meridian
Corner 26

County Name GRANT COUNTY		Name of Township / City / Village (Circle One) MILLVILLE TOWNSHIP	
Surveyor Name BRUCE D. BOWDEN - BOWDEN SURVEYING, LTD.			
Address, City, State, Zip Code 619 W. MERRIMAC ST., DODGEVILLE, WI 53533			
X (Easting) 565670.87	Y (Northing) 754230.33	Latitude	Longitude
Project ID		Coordinate ID	

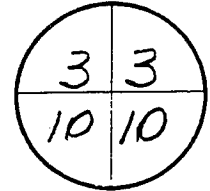

HORIZONTAL DATUM	UNITS	COORDINATE SYSTEM
<input type="checkbox"/> NAD 27	<input checked="" type="checkbox"/> English	<input type="checkbox"/> Geodetic
<input checked="" type="checkbox"/> NAD 83 (91)	<input type="checkbox"/> Metric	<input type="checkbox"/> State Plane _____ Zone
		<input checked="" type="checkbox"/> County <u>GRANT</u>

Location Diagram, showing corner identification name, bearing and distance references to at least four witness monuments, fence or occupational lines, centerlines of roads, and other site details for reference. ~~Also, show the bearings and distances between the witness monuments.~~

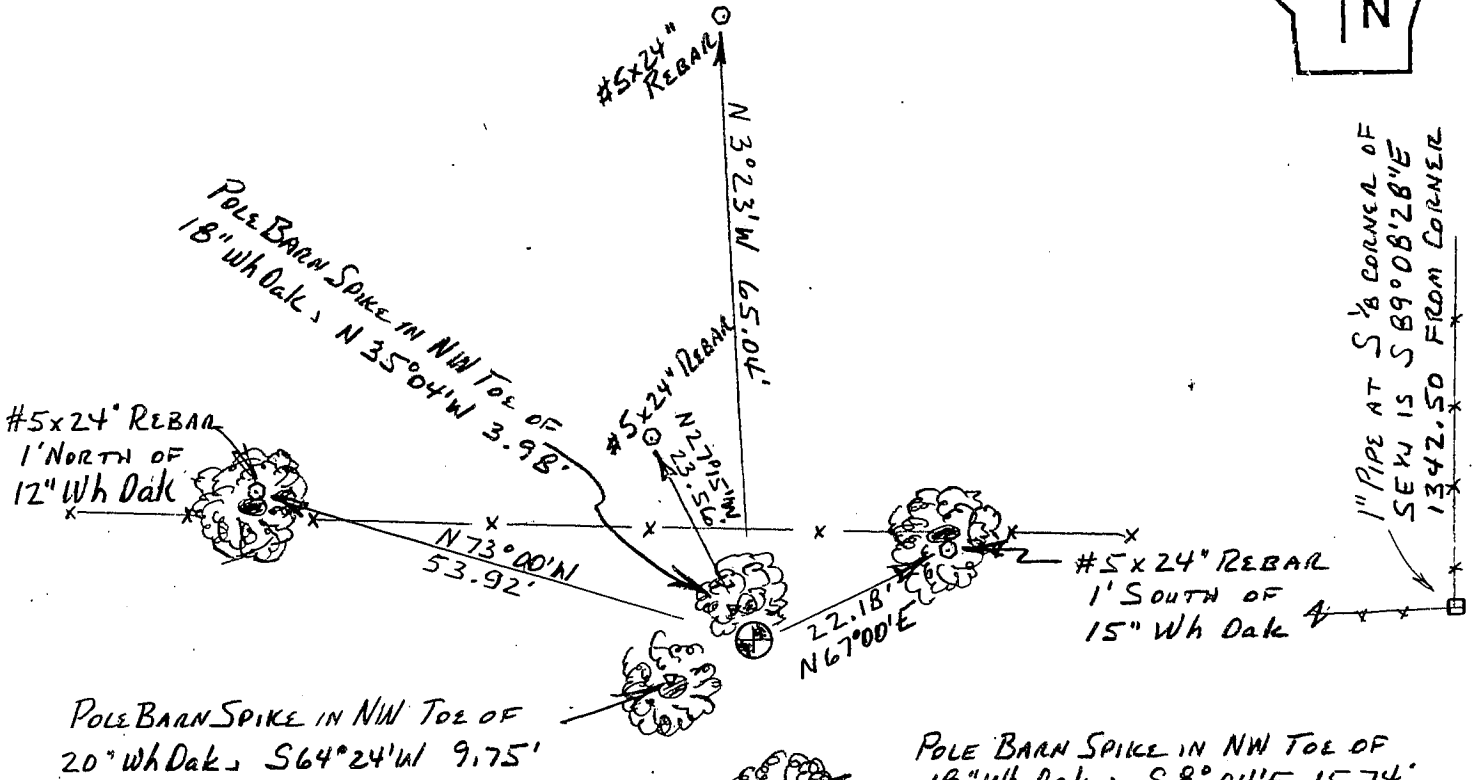
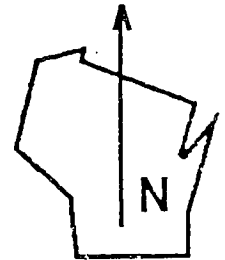

Indicate fd. = found or pl. = placed in the diagram above
Bearings used in the location sketch and basis for monument location are assumed, unless as noted. GRANT COUNTY COORDINATES.
Monumentation Legend / Description of Corner and Witness Monuments:

I SET A #10x30" REBAR AT THE CORNER.

If applicable, show any discrepancy between the location of the corner as restored or re-established and the location of that corner as previously restored or re-established by bearing and distance. Also, show the bearings and distances between the previous corner and at least two of the witness monuments.
See reverse.

Basis for Monument Location

1. Describe any record evidence, monument evidence, occupational evidence or any other material evidence including traverse measurements that you considered, and whether the monument was found or placed. Explain below, be specific, and attach a separate sheet if necessary.
2. Was the corner:
 - a) found perpetuated,
 - b) restored through acceptance of obliterated evidence,
 - c) relocated by witness testimony, or
 - d) accepted as a remonumented corner of record and maintained with additional monumentation?
3. Was the corner re-established through lost corner proportionate methods? If so, show the method, including the directions and distances to other public land survey corners used as evidence or used in determining the corner location.

No.

Please Type or Print

1. MONUMENT WAS SET USING THE EVIDENCE OF FENCES AS THE NEAREST AND BEST INDICATION OF THIS CORNER. THERE IS NO RECORD OF ANY SURVEYS SINCE THE ORIGINAL.

T. 6 N.-R. 5 W.
4th Principal Meridian
Corner 26

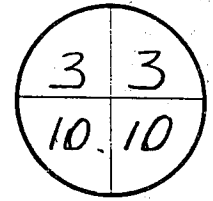

Certification
I, BRUCE D. BOWDEN, R.L.S. -1250

(type or print name) certify that the corner location shown on this record was determined by me or under my direction and control and that this U.S. Public Land Survey Monument Record is correct and complete to the best of my knowledge and belief, in accordance with Chapter A-E 7.08 of the Wisconsin Administrative Code.

Section Control Data Sheets have been filed in the County Surveyor's office, showing final measurements by direction and distance between all remonumented corners. Section Control Information is referenced by the following:

Date	Project ID	Sheet(s)

X Bruce D. Bowden
(Registered Land Surveyor Signature and Number)

June, 2005
(Date)

