

GRANT COUNTY

Survey Monument Record

TYPE OF MONUMENT GRANT COUNTY Alum. Mon.

STATE PLANE COORDINATES: N _____
E _____

ELEVATION — M.S.L. DATUM: _____

THETA ANGLE: _____

FIELD BOOK: 95-03

PAGE (18)

CORNER NO. 127

SECTION 33

TOWN 6N

RANGE 4W

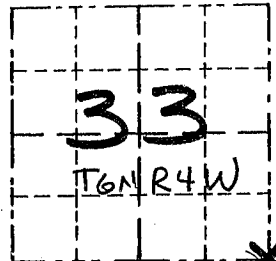

LOCATION
(Indicated by "X")

BASIS FOR MONUMENT LOCATION

(Use reverse side if necessary)

Show info such as: History of corner, with reference to Vol. and pg., dates, surveyor; exact description of monument replaced; if location computed, by taped or EDM traverse; landowner, remarks, etc.

ORIGINAL CORNER SET
IN 1832 BY SIBLEY

CORNER WAS RESET USING
EAST-WEST FENCE FOR
NORTH-SOUTH LOCATION, AND
AT RECORDED DISTANCE
WEST OF FENCE TO THE
SOUTH AND VERIFIED BY
EDM TRAVERSE OF
THE AREA

SEAL:

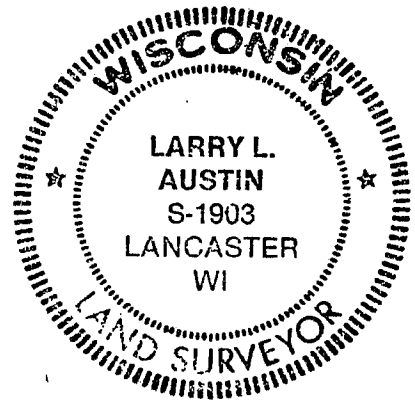

CERTIFIED CORRECT

Larry L. Austin
Registered Land Surveyor

DATE: 2/15/95

TIE SKETCH

Show at least three (3) ties and monument

LEGEND

- ⊕ GRANT COUNTY Alum. Mon.
- 1" x 12" IRON PIPE SET
- x — EXISTING FENCE

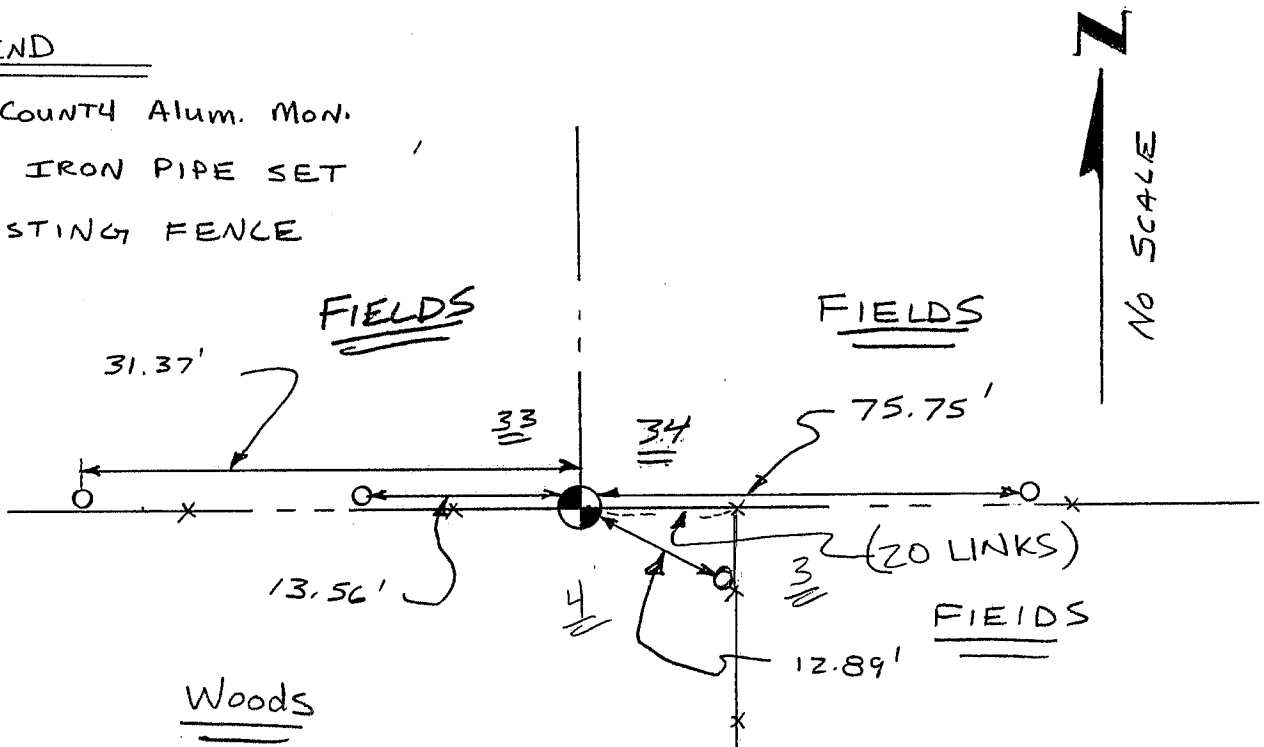

CORNER DESCRIPTION: NE CORNER, SECTION 4, T S N, R 4 W

STATE PLANE COORDINATES: N _____, E _____

THETA ANGLE: _____

HORIZONTAL DATUM: WISCONSIN STATE PLANE COORDINATE SYSTEM, SOUTH ZONE

EVIDENCE: EXISTING FENCE LINES TO WEST, SOUTH AND EAST

MONUMENT: FOUND , PLACED

METHOD OF RESTORATION (RE-ESTABLISHMENT):

ACCEPTED EXISTING MONUMENT

N , E ACCEPTED OCCUPATION

N , E LOST CORNER PROPORTIONATE METHODS

DATE CORNER SET: 11.28.88

- LEGEND
- ▲ SET #6 REBAR, 1.13 LBS PER LINEAL FT MIN WT
 - SET 1" X 24" IRON PIPE, 1.13 LBS PER LINEAL FT MIN WT
 - SET 2" X 30" IRON PIPE, 3.65 LBS PER LINEAL FT MIN WT
 - FOUND 1" IRON PIPE
 - FOUND 2" IRON PIPE
 - FOUND R/R SPIKE
 - SET R/R SPIKE
 - ⊙ GOVERNMENT CORNER
 - EXISTING FENCE

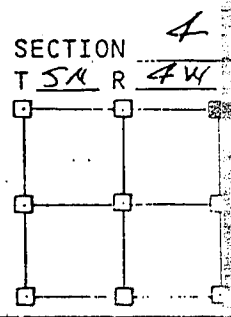
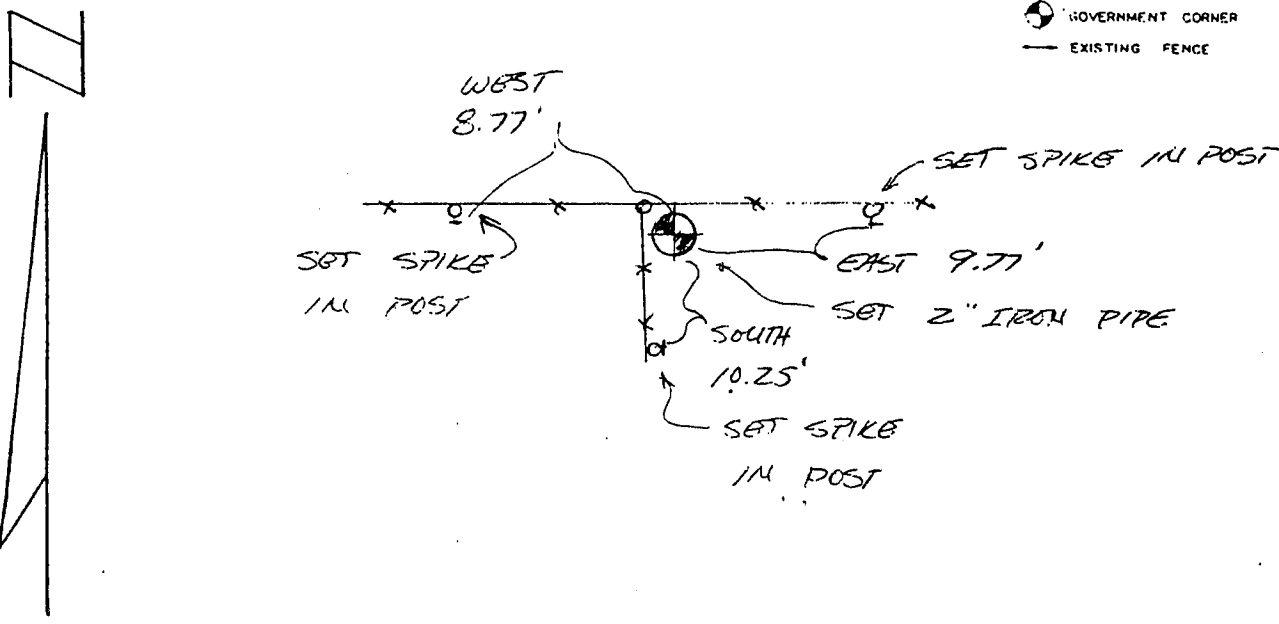

NOT TO SCALE THIS CONFORMS TO WISCONSIN ADMINISTRATIVE CODE A-E 5.02

SURVEYOR'S AFFIDAVIT:

STATE OF WISCONSIN)

GRANT COUNTY) SS

I hereby certify that I, DOUGLAS J. MALLIET, have complied with the Wisconsin State Statutes, Statutes of the United States, and the rules and regulations made by the Secretary of the Interior in the location of the corner shown above.

DATE OF SURVEY: 11.30.88

Douglas J. Malliet
REGISTERED LAND SURVEYOR
12612

