

GOVERNMENT CORNER RECORD

W 1/4 CORNER, SECTION 29, TOWNSHIP 6 NORTH, RANGE 3 EAST - WEST,
 TOWN, CITY OR VILLAGE OF Mt. Ida
 TYPE OF MONUMENT: 3/4" x 24" Iron Rod Set ELEVATION - M.S.L. DATUM _____

WITNESSES TO CORNER LOCATION

Sean M. Walsh

Scott H. Chyko

* Ties 60D Pole Spike in blaze as noted.

SECTION 29, T 6 N, R 3 EW
 TOWN OF Mt. Ida

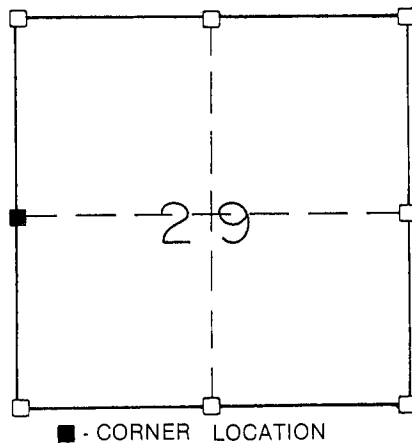

TIE SKETCH
(SHOW ALL HELPFUL FEATURES)

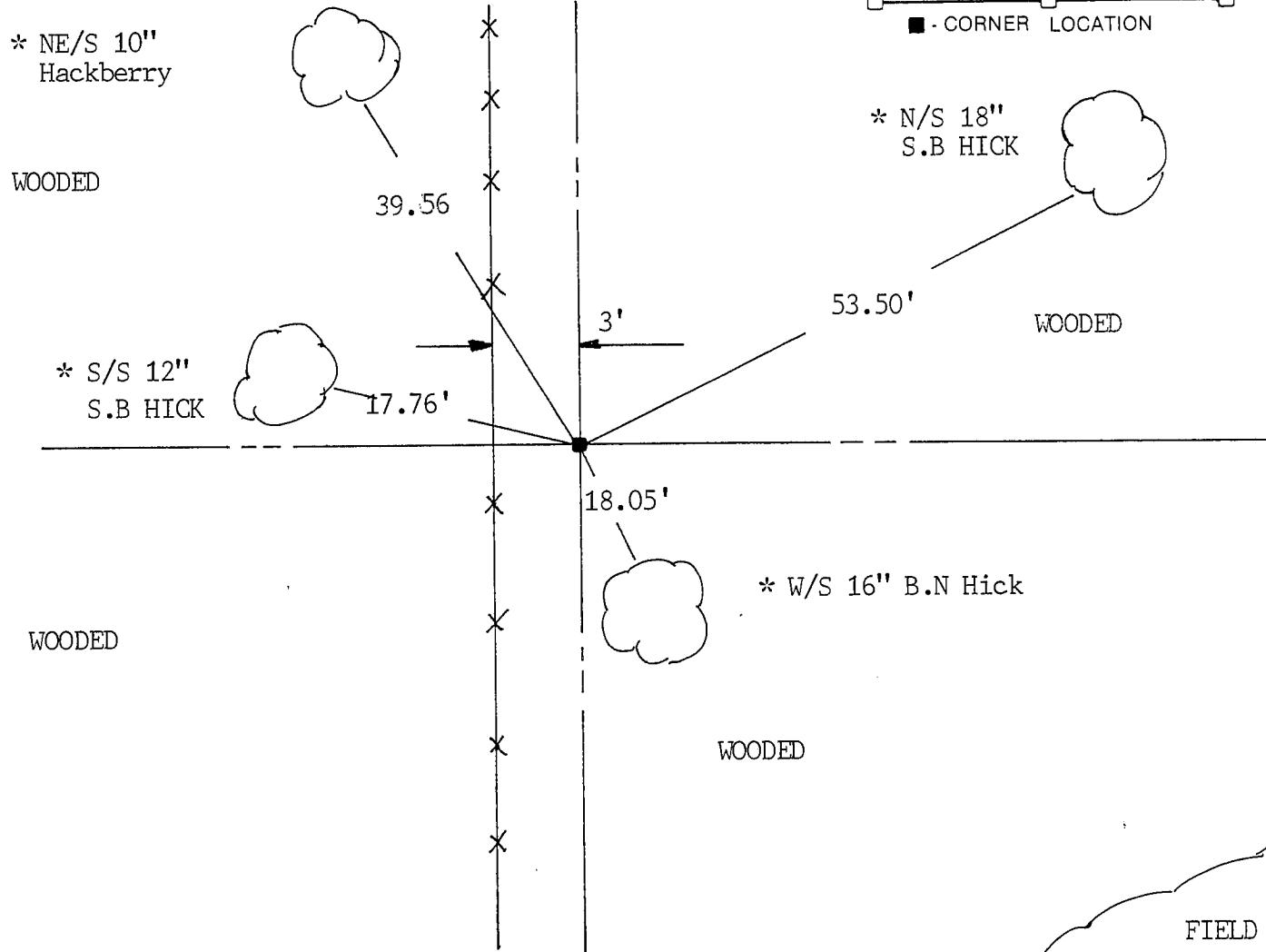

SURVEYOR'S CERTIFICATE

SEAL S. 2016

I, Sean M. Walsh, DO HEREBY CERTIFY THAT I have re-established this
corner at a location which is half way between the Northwest and Southwest
corners of Section 29. I was not able to locate any evidence of this corner
remaining in the field. This information is correct to the best of my
knowledge and belief.

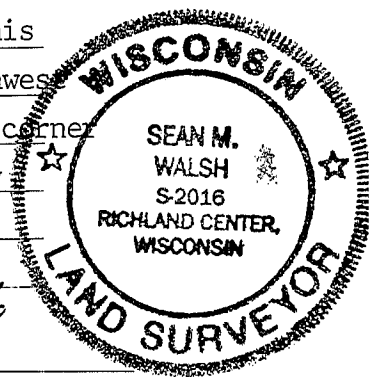

DATED THIS 24 DAY OF MAY, 1994

 REGISTERED LAND SURVEYOR