

U. S. PUBLIC LAND SURVEY MONUMENT RECORD

SOUTHWEST Corner of Section 4
 Township 6 North, Range 3 East
 Town of MOUNT IDA
GRANT County

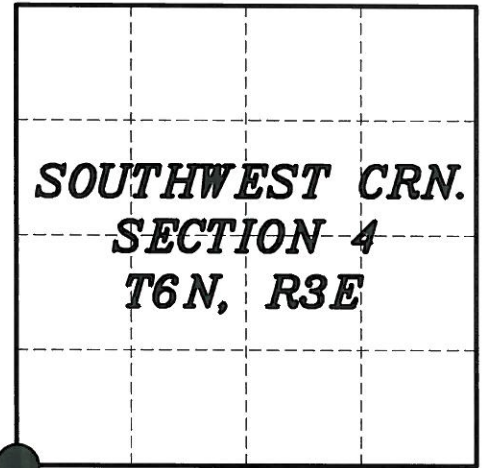

**SOUTHWEST CRN.
 SECTION 4
 T6N, R3E**

DESCRIPTION OF EVIDENCE:

Found no evidence of set 1" pipe set by Paul Chafer's tie sheet dated 12-19-1985.
 Found 3 of the 4 ties to reestablish corner and set 2 new ties as shown below.

DETAIL NOT TO SCALE

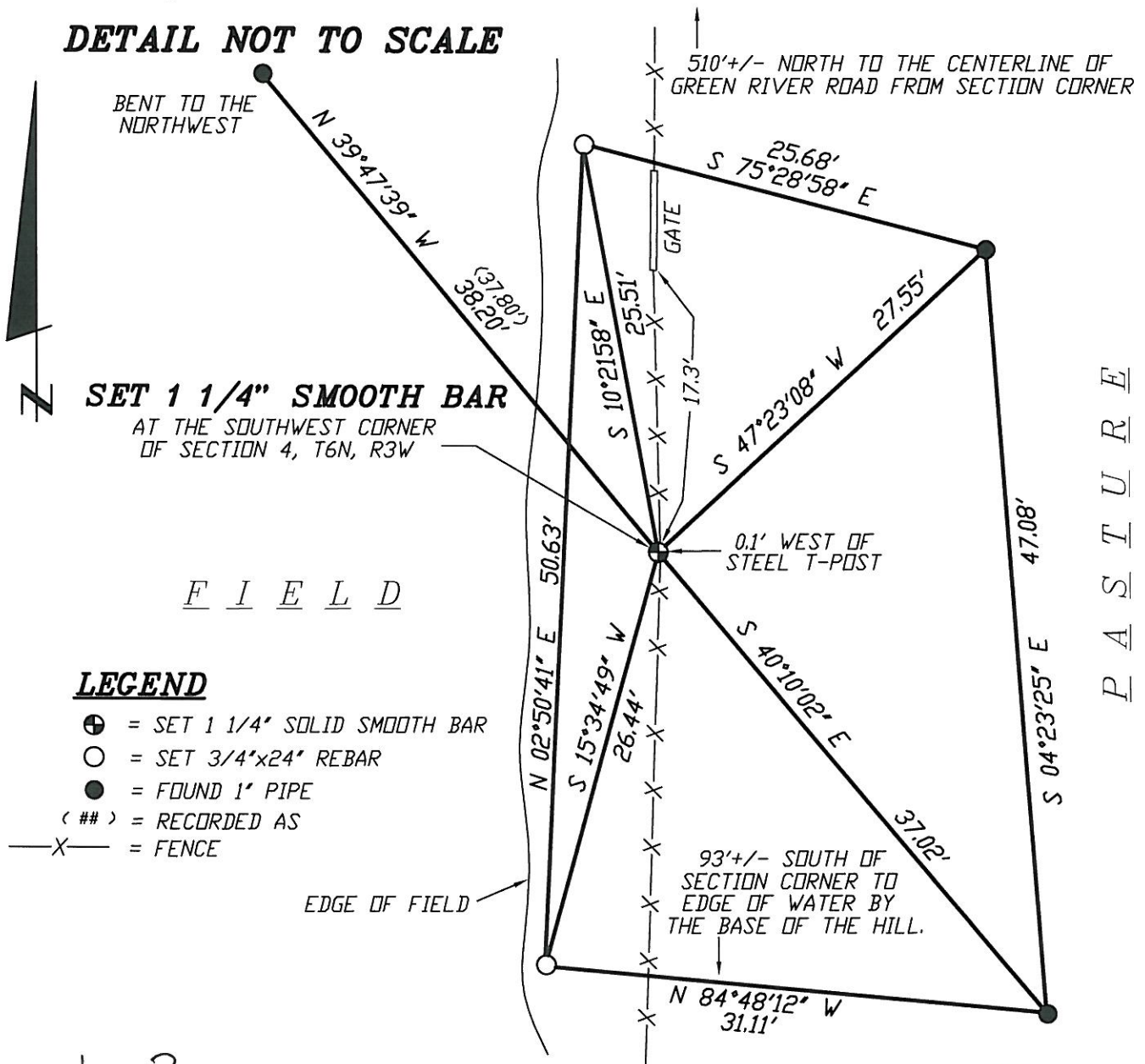

I, NOA PRIEVE, certify that the corner location shown on this record was determined by me or under my direction and control and that this U.S. Public Land Survey Monument Record is correct and complete to the best of my knowledge and belief.

[Handwritten Signature]

Signature

FEB. 24, 2014

Date



M.A. Sda

RECORD OF CORNER MONUMENTATION

SW CORNER, SECTION 4 TOWNSHIP 6 N., RANGE 3 W.,
GRANT COUNTY, WISCONSIN.

STATE PLANE COORDINATES OF _____
(Y) NORTH _____ ELEVATION _____
(X) EAST _____

HORIZONTAL DATUM: WISCONSIN STATE PLANE COORDINATE SYSTEM, SOUTH ZONE



SKETCH OF CORNER REFERENCE TIES

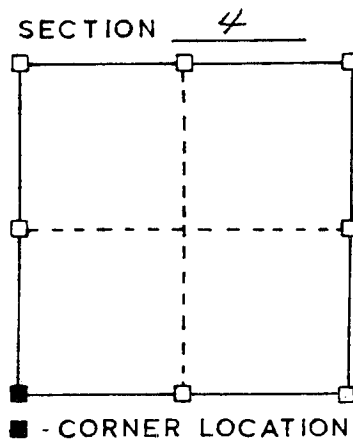

TYPE OF MONUMENT: *1" Ø Iron Pipe, with four (4)
1" Ø Iron Pipe as ties.*

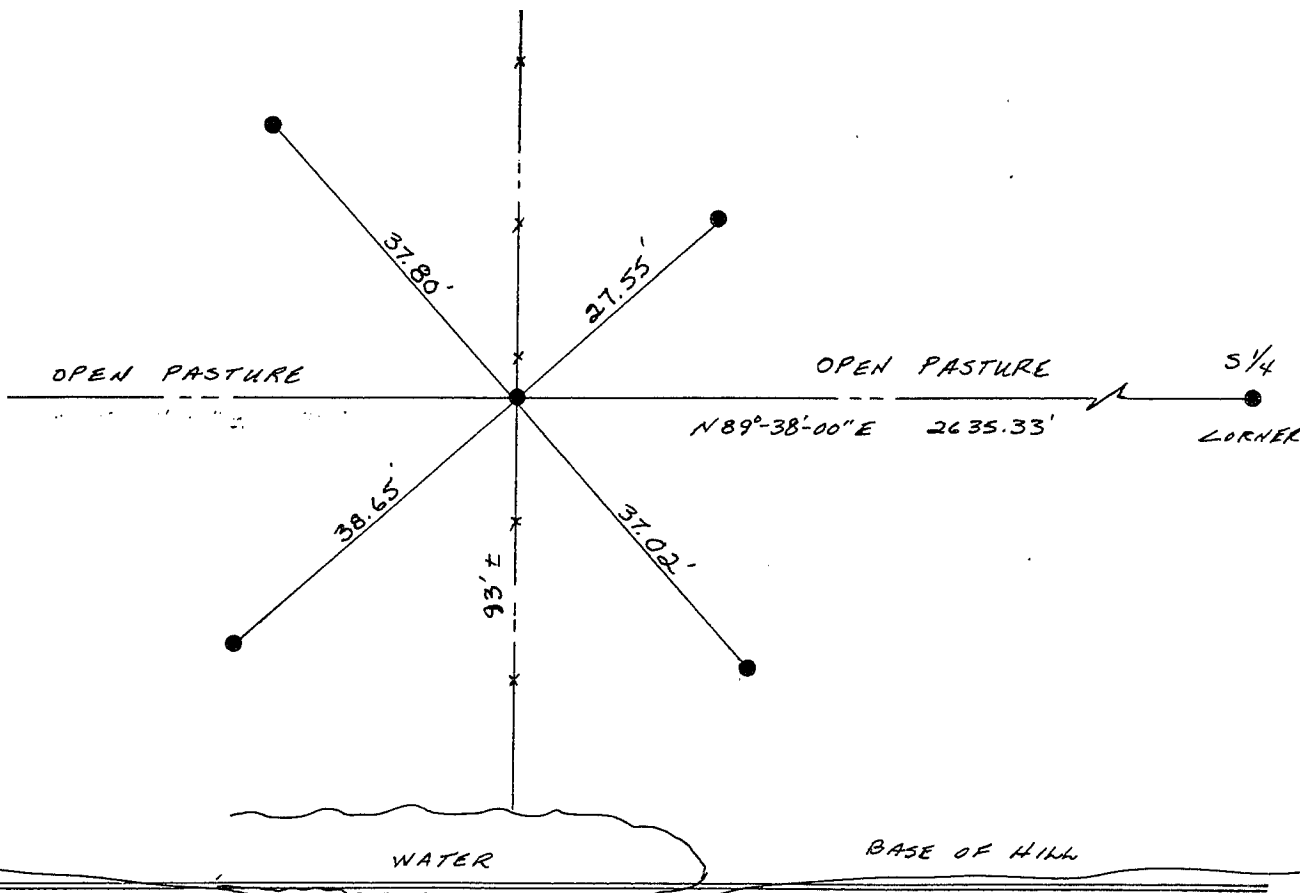

SURVEYOR'S CERTIFICATE
STATE OF WISCONSIN)
Grant County)

I HEREBY CERTIFY THAT I have located the above corner and taken the reference ties as shown to perpetuate the corner. The above location is to the best of my knowledge and belief correct.

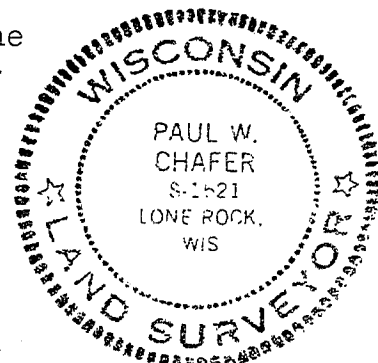

DATED THIS 19 DAY OF Dec
1985

Paul W. Chafer
REGISTERED LAND SURVEYOR
S-1521

JAN 22

