

U.S. PUBLIC LAND SURVEY MONUMENT RECORD

Grant County Coordinates:

North _____

East _____

CORNER:
WEST 1/4 CORNER
SECTION 32, T 6 N, R 2 W
GRANT COUNTY, WISCONSIN

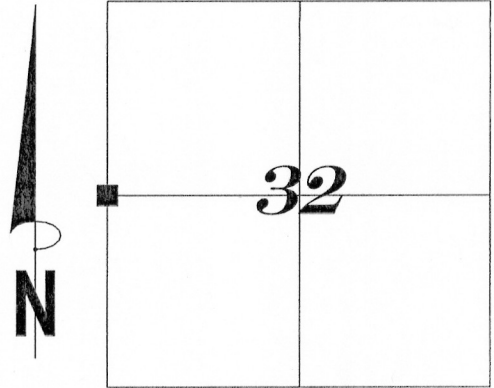

History of original corner establishment and subsequent restorations and descriptions of any record. Monument, occupation, testimonial or other evidence considered.

Record of evidence is the original Government survey by Harvey Parke in 1832. There are not any recent survey records of this corner. Physical evidence is an existing fence running East and West. Set Grant County Monument based on GPS Traverse of the area.

LEGEND

- = Set 7/8" x 24" Rebar with Grant Co. Aluminum Monument
- ▲ = Set 5/8" x 18" rebar tie

—x—x—x— = Existing Fence

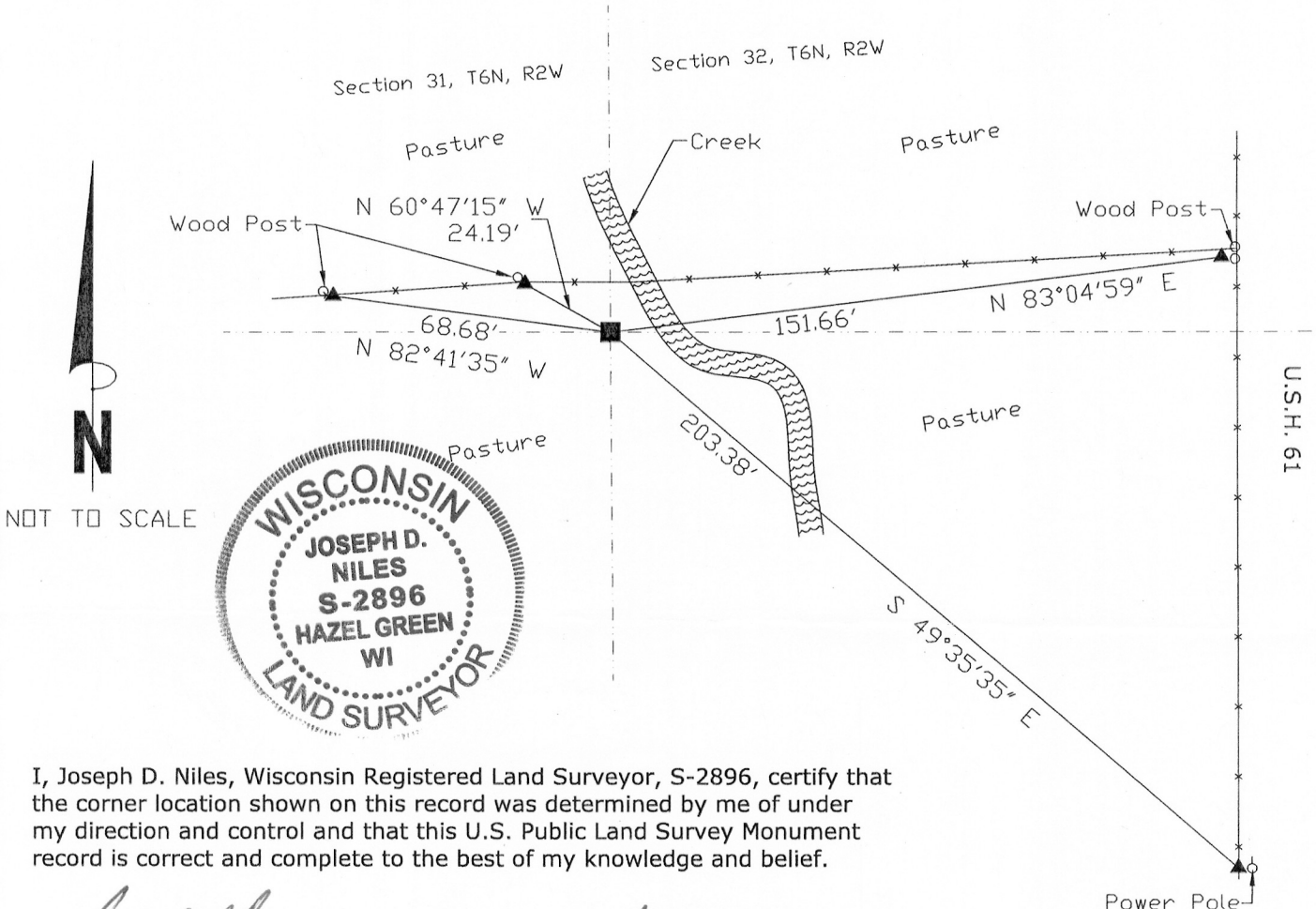

I, Joseph D. Niles, Wisconsin Registered Land Surveyor, S-2896, certify that the corner location shown on this record was determined by me or under my direction and control and that this U.S. Public Land Survey Monument record is correct and complete to the best of my knowledge and belief.

Joseph D. Niles
Joseph D. Niles, S-2896
Registered Land Surveyor

Date: August 10, 2011

AUG 11 2011

115