

RECORD OF CONTROL SURVEY STATION

QUARTER SECTION CORNER  $\frac{18}{19} | \frac{17}{20}$  TOWNSHIP 6 N, RANGE 2 W, GRANT COUNTY, WISCONSIN

GEODETIC SURVEY BY ALSTER & ASSOCIATES INC. ENGINEERS, MADISON, WISCONSIN.

STATE PLANE COORDINATES OF: SECTION CORNER  
NORTH 360,899.70  
EAST -1,827,280.16

ELEVATION OF STATION: 1162.35' THETA ANGLE: -0°-26'-37"

HORIZONTAL DATUM: WISCONSIN STATE PLANE COORDINATE SYSTEM, SOUTH ZONE

VERTICAL DATUM: MEAN SEA LEVEL, 1929 ADJUSTMENT

HORIZONTAL & VERTICAL CONTROL ACCURACY: SECOND ORDER

LOCATION SKETCH:

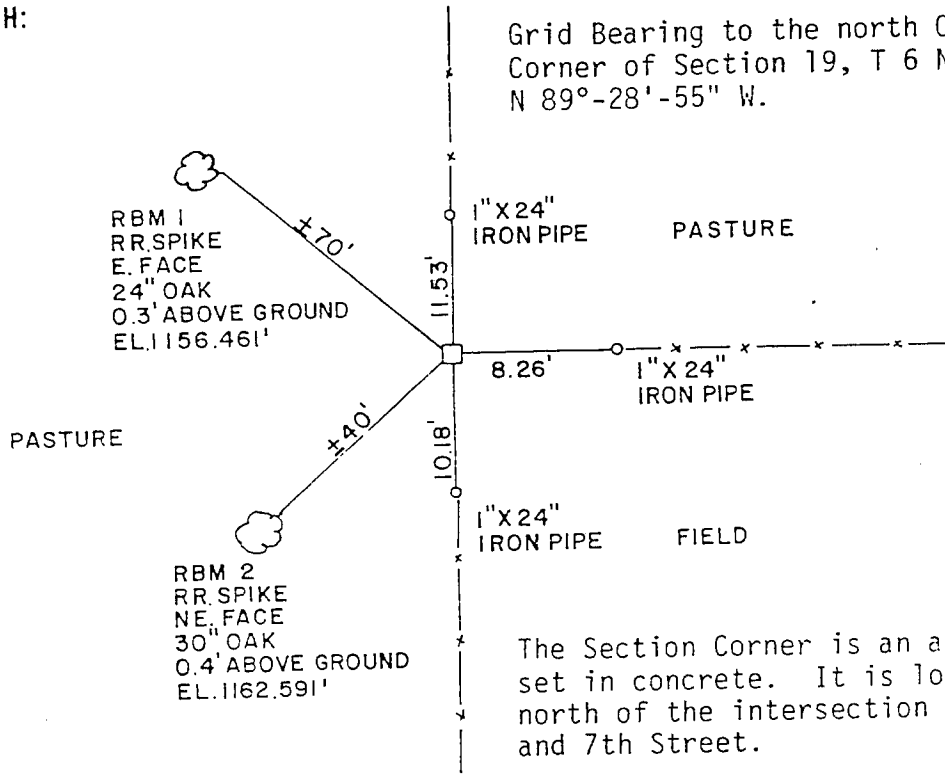

The Section Corner is an aluminum monument set in concrete. It is located about 1200' north of the intersection of Marsden Street and 7th Street.

SURVEYOR'S AFFIDAVIT:

STATE OF WISCONSIN) SS  
GRANT COUNTY)

I HEREBY CERTIFY THAT I, David K. Krohn, Registered Land Surveyor, hereby certify that I have established the corners from examination of the original government land survey notes, from previous surveys, from existing field evidence, from existing pertinent deeds of record and after a field survey of the sections.



DATE OF SURVEY 11 JUNE 1977

David K. Krohn  
REGISTERED LAND SURVEYOR

S- 1309