

U.S. PUBLIC LAND SURVEY MONUMENT RECORD

(As Required By s. A-E 7.08, WI Adm. Code)

History of original corner establishment and subsequent restorations and description of any record, monument, occupational, testimonial or other evidence considered: *There are no recent records of this corner. Ownership records indicate continuous change of ownership at the corner since the first conveyance. I accepted the occupied location of N-S road and fences East & West after a traverse of the section. I set a 1" Iron Rod with County Aluminium Cap at this location.*

Corner was: (Check All That Apply)

- Restored through acceptance of an obliterated evidence location
- Restored through acceptance of a found perpetuated location
- Considered a lost corner and reestablished through lost corner proportionate methods (include a plan view drawing showing distances and directions to other Public Land Survey Corners used for proportioning and determining the corner location)
- Restored or reestablished in a location that differs from a previous restoration or reestablishment (include a plan view drawing and indicate what was set and /or found)

Describe the monument and accessories used to perpetuate the location of this corner. (Include a plan view drawing and indicate what was set and/or found)

Grant Co. Coords.
N 577 498.54
E 852 208.59

Legend • 3/8" Iron Rod Set
x-x fence
□ wood Set Post

1" = 20' +/-

The E 1/4
corner of Section 15

T. 6 N., R. 2 W
Grant County, Wisconsin

Job ID: 2005-51

Book # 9

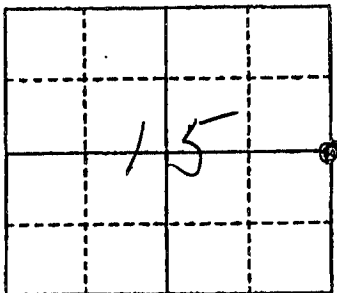

File No.
13485

Set 1" Iron Rod w/ Alum. CAP 3" Below Grade

Tormey Road

Grant Co. Coord Sys.

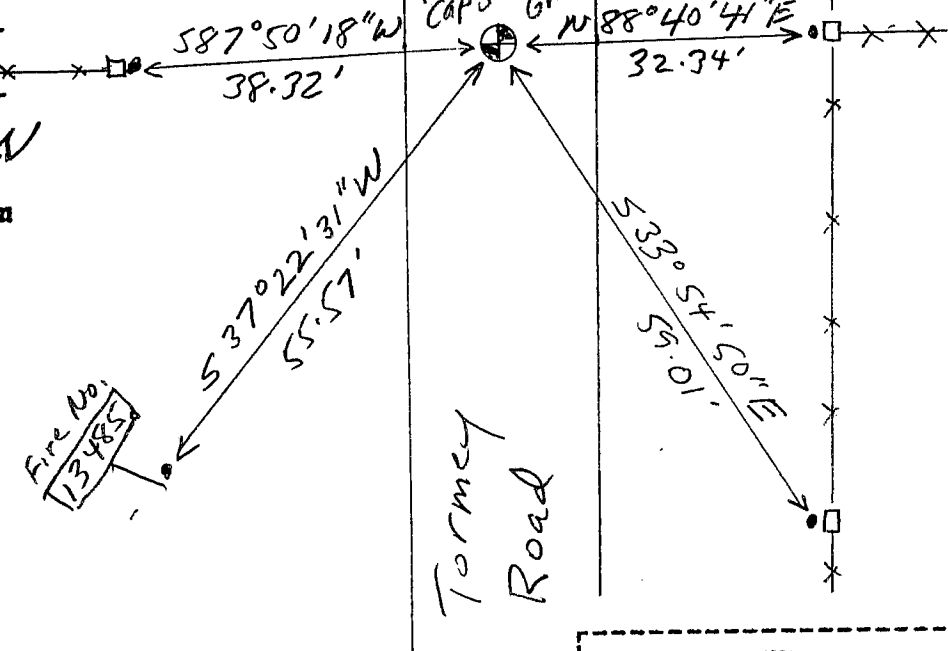

● = Location of Corner

Michael R. LaRosa

Type or print name) certify that the corner location shown on this record was determined by me or under my direction and control and that this U.S. Public Land Survey Monument Record is correct and complete to the best of my knowledge and belief.

Michael R. LaRosa 7/28/2005

Signature

Date



Index No. 58