

Survey Monument Record

TYPE OF MONUMENT 1 1/4" Iron Pipe

STATE PLANE COORDINATES: N _____
E _____

ELEVATION — M.S.L. DATUM: _____

THETA ANGLE: _____

FIELD BOOK: 95-3

PAGE _____

CORNER NO. 5/4 122

SECTION 36

TOWN 6N

RANGE 1W

APR 24 1995

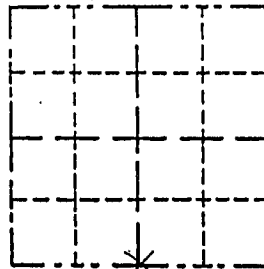

LOCATION
(Indicated by "X")

BASIS FOR MONUMENT LOCATION

(Use reverse side if necessary)

Show info such as: History of corner, with reference to Vol. and pg., dates, surveyor; exact description of monument replaced; if location computed, by taped or EDM traverse; landowner, remarks, etc.

SEAL:

There are no recent survey or monument records of this corner. Physical evidence is a North-South town road and a fence line to the East at the subject location. The fence line was accepted for the northings of the restored corner location and the easting was determined at 1/2 the distance between an existing Iron pipe at the SW corner and a DOT monument at the SE corner. It fell 0.7' west of the centerline. The location was determined after an EDM traverse of section 36 and the surrounding area.

CERTIFIED CORRECT

Michael R. LaRosa

Registered Land Surveyor

DATE: 4/20/1995

TIE SKETCH

Show at least three (4) ties and monument

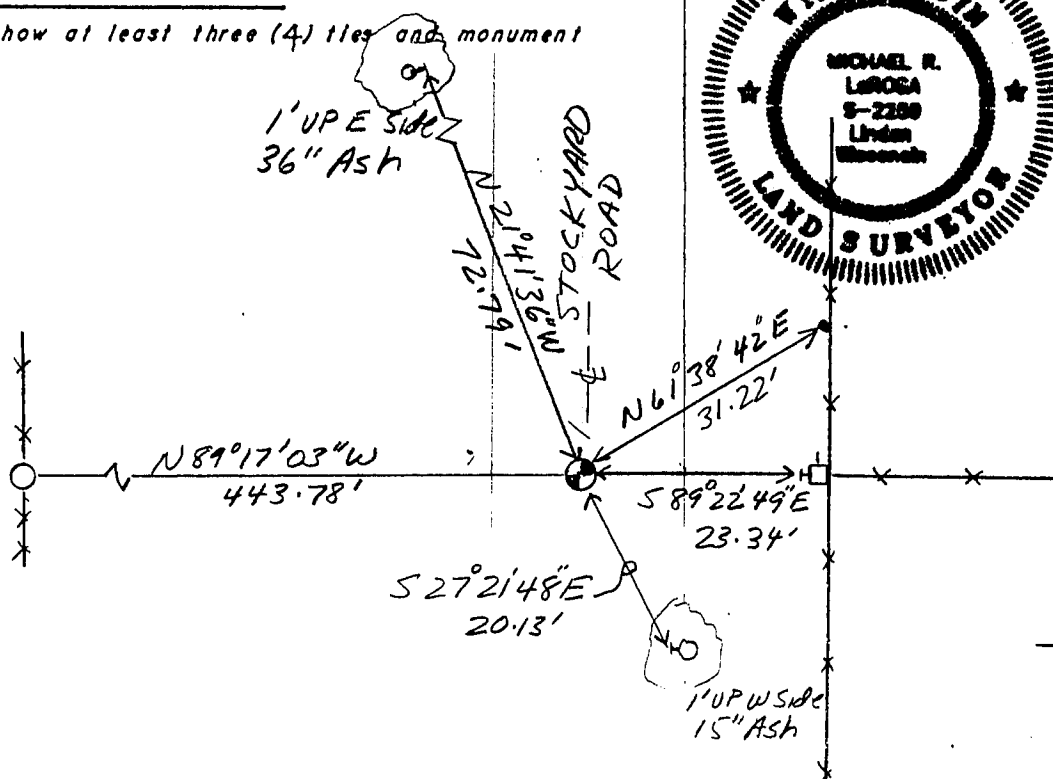

NOT TO SCALE

LEGEND

- R.S. Nail in Tree
- R.S. Nail in Power Pole
- 1/2" Iron Rod Set
- Fence
- IRON PIPE