

Survey Monument Record

CORNER NO. 123
 SECTION 36
 TOWN 6N
 RANGE 1W

APR 24 1995

TYPE OF MONUMENT 1" Iron Pipe
 STATE PLANE COORDINATES: N _____
 E _____
 ELEVATION — M.S.L. DATUM: _____
 THETA ANGLE: _____
 FIELD BOOK: 95-3
 PAGE _____

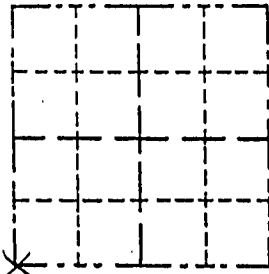

LOCATION
(Indicated by "X")

BASIS FOR MONUMENT LOCATION

(Use reverse side if necessary)

Show info such as: History of corner, with reference to Vol. and pg., dates, surveyor; exact description of monument replaced; if location computed, by taped or EDM traverse; landowner, remarks, etc.

SEAL:

There are no recent survey or monument records of this corner. A 1" Iron pipe was found at the occupied location of a 4 way fence intersection. This location was accepted after it fit well with other occupied corners in the area after an E.D.M. traverse of the area.

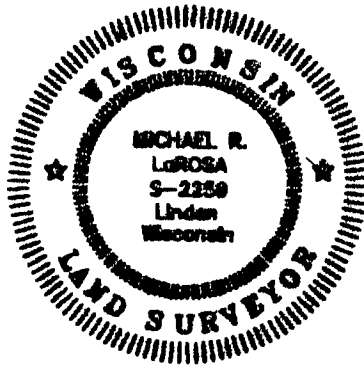

CERTIFIED CORRECT
Michael R. LaRosa
 Registered Land Surveyor
 DATE: 4/20/95

TIE SKETCH

Show at least three (4) ties and monument

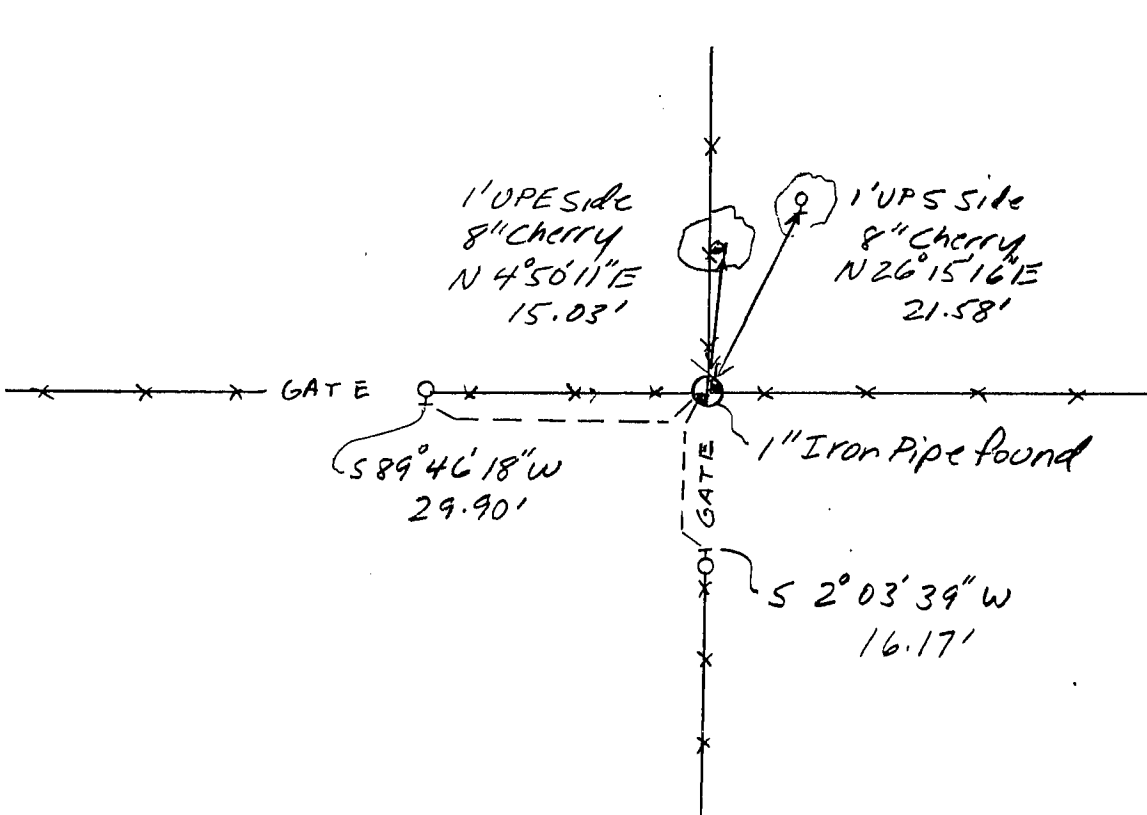

NOT TO SCALE

- LEGEND
- ⊙ Nail found in Post
 - ⊙ Nail set in Tree
 - xx Fence