

REC'D FEB 11 1998

Survey Monument Record

TYPE OF MONUMENT 3/4" REBAR w/ AWUM. CAP Grant Co.
STATE PLANE COORDINATES: N _____
E _____
ELEVATION — M.S.L. DATUM: _____
THETA ANGLE: _____
FIELD BOOK: _____
PAGE _____

CORNER NO. _____
SECTION 22
TOWN 6N
RANGE 1W

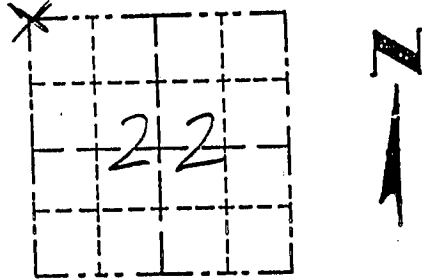

BASIS FOR MONUMENT LOCATION

(Use reverse side if necessary)
Show info such as: History of corner, with reference to Vol. and pg., dates, surveyor; exact description of monument replaced; if location computed, by taped or EDM traverse; landowner, remarks, etc.

- LOCATION (Indicated by "X")
- FOUND PERPETUATED LOCATION
 - OBLITERATED EVIDENCE LOCATION
 - LOST CORNER (RESTORED BY PROPORTIONATE METHODS)

There are no recent survey records of this corner. Ownership records indicate continuous occupation at this corner since the mid 1800's. The occupied corner was accepted and monumented after it fit well with surrounding corners.



CERTIFIED CORRECT TO THE BEST OF MY KNOWLEDGE AND BELIEF

Michael R. LaRosa
Registered Land Surveyor
DATE: 12/30/1997

TIE SKETCH

Show at least (4) ties and monument

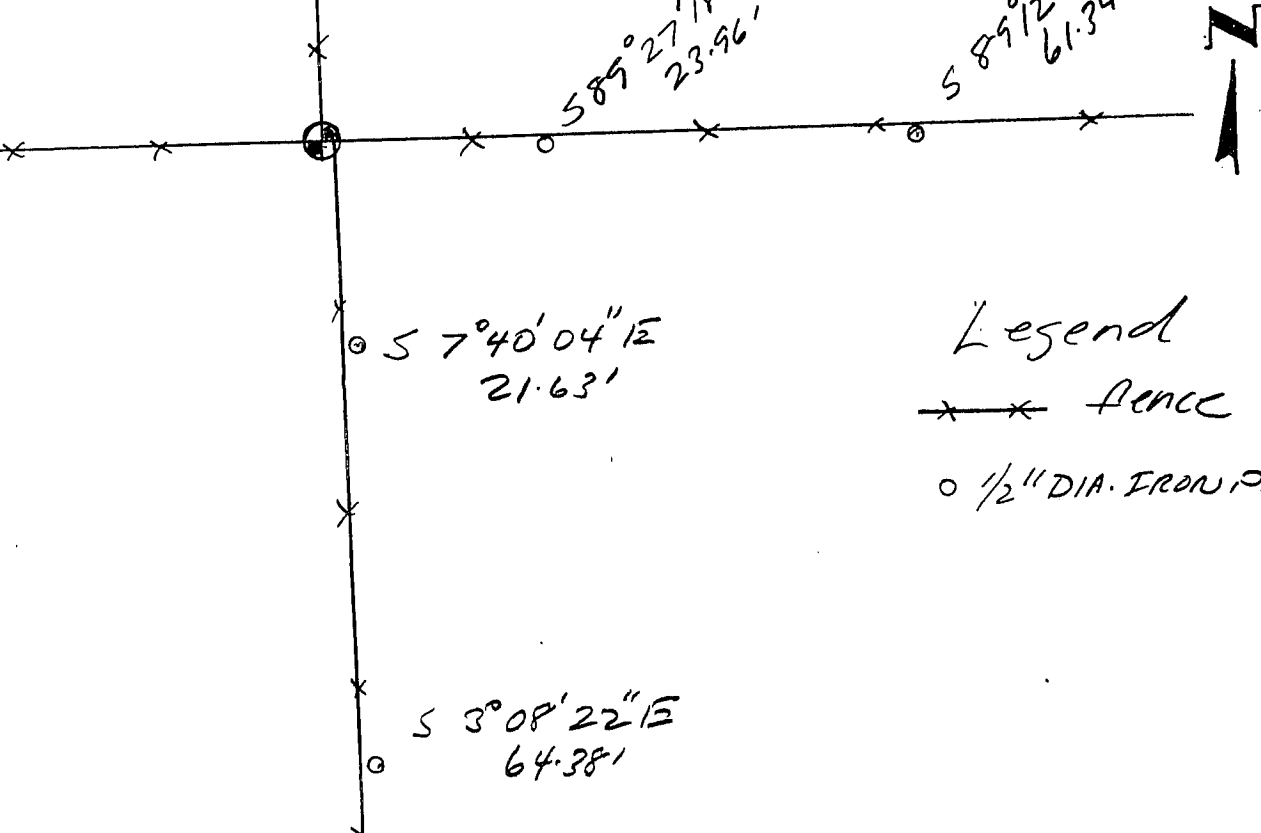

Legend

- Fence
- 1/2" DIA. IRON PIPE SET