

RECD SEP 9 1996

Survey Monument Record

TYPE OF MONUMENT Reference Monuments only

STATE PLANE COORDINATES: N _____
E _____

ELEVATION — M.S.L. DATUM: _____

THETA ANGLE: _____

FIELD BOOK: 96-6, 7

PAGE _____

CORNER NO. _____

SECTION 32

TOWN 5N

RANGE 5W

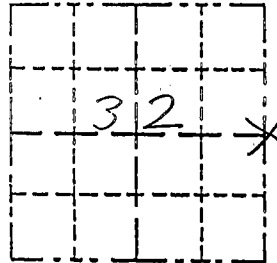

LOCATION

(Indicated by "X")

- FOUND PERPETUATED LOCATION
- OBLITERATED EVIDENCE LOCATION
- LOST CORNER (RESTORED BY PROPORTIONATE METHODS)

BASIS FOR MONUMENT LOCATION

(Use reverse side if necessary)

Show info such as: History of corner, with reference to Vol. and pg., dates, surveyor; exact description of monument replaced; if location computed, by taped or EDM traverse; landowner, remarks, etc.

There are no recent survey records of this corner. The restored corner was placed on line between the restored NE corner and occupied SE corner of 32 (the occupied SE of 32 was well balanced with occupation west and east). Physical evidence of a fence east was accepted for the northings of the corner and it fell 3.5'± west of the centerline of a N-S town road in line with a road centerline to the west.

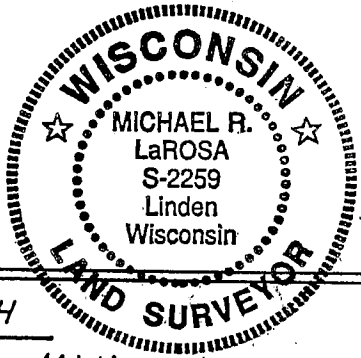

CERTIFIED CORRECT TO THE BEST OF MY KNOWLEDGE AND BELIEF

Michael R. LaRosa
Registered Land Surveyor

DATE: 8/12/1996

TIE SKETCH

Show at least (4) ties and monument

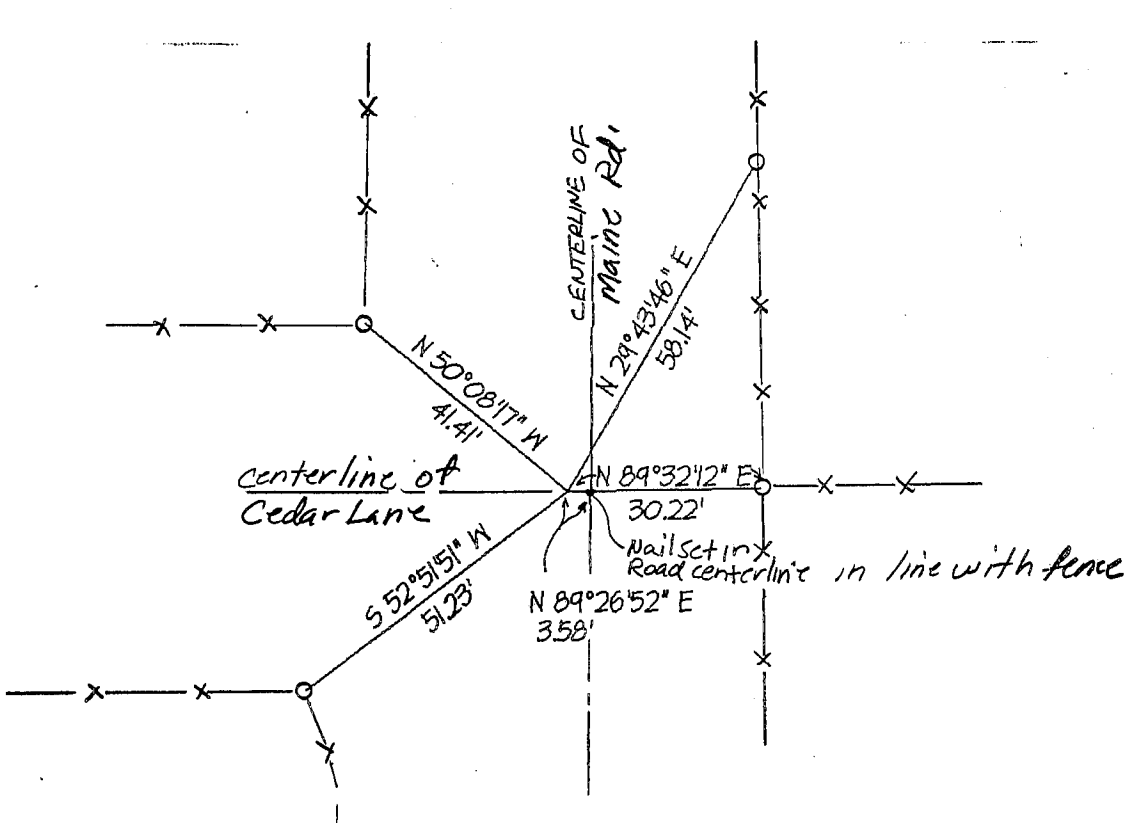

Legend
— X — fence
o 1/2" Iron pipe set