



REC'D SEP 9 1996

Survey Monument Record

CORNER NO. \_\_\_\_\_  
SECTION 32  
TOWN 5N  
RANGE 5W

TYPE OF MONUMENT Reference Monuments Only  
STATE PLANE COORDINATES: N \_\_\_\_\_  
E \_\_\_\_\_  
ELEVATION — M.S.L. DATUM: \_\_\_\_\_  
THETA ANGLE: \_\_\_\_\_  
FIELD BOOK: 96-6, 7  
PAGE \_\_\_\_\_

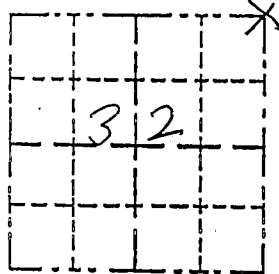

LOCATION

(Indicated by "X")

- FOUND PERPETUATED LOCATION
- OBLITERATED EVIDENCE LOCATION
- LOST CORNER (RESTORED BY PROPORTIONATE METHODS)

BASIS FOR MONUMENT LOCATION

(Use reverse side if necessary)

Show info such as: History of corner, with reference to Vol. and pg., dates, surveyor; exact description of monument replaced; if location computed, by taped or EDM traverse; if landowner, remarks, etc.

Corners shown are as occupied unless otherwise noted

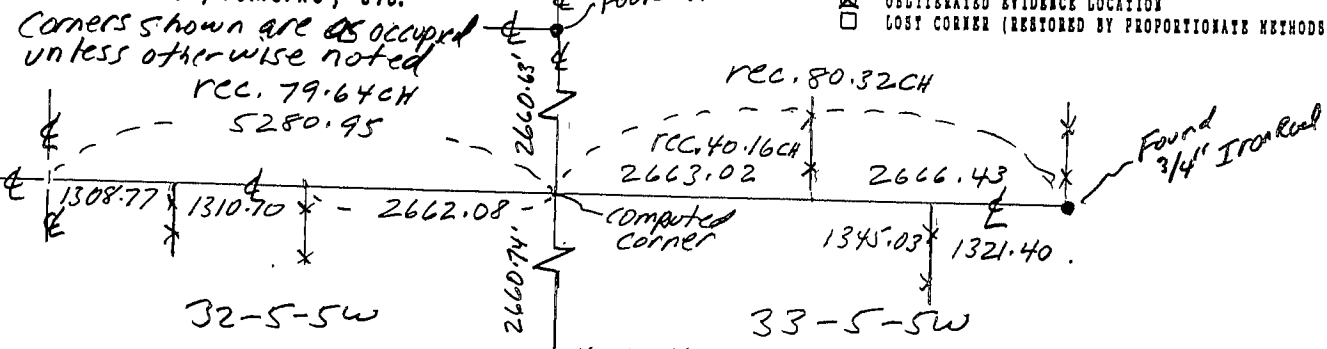

There are no recent survey records of this corner. Physical evidence is a 4 way intersection of roads near the corner. The best fit of all the physical evidence found in sections 32, 33, 28 & 29 was provided by a double prorate between the NW of 32 and N 1/4 of 33 for eastings and E 1/4 of 29 and E 1/4 of 32 for northings as shown above. This location fit the centerline-centerline location fairly well also.

CERTIFIED CORRECT TO THE BEST OF MY KNOWLEDGE AND BELIEF

Michael R. LaRosa  
Registered Land Surveyor

DATE: 8/12/1996

TIE SKETCH

Show at least (4) ties and monument

