

RECORD OF U.S. PUBLIC LAND SURVEY CONTROL STATION

Bloomington

QUARTER SECTION CORNER $\frac{23}{26} | \frac{23}{26}$ TOWNSHIP 5 N, RANGE EW, GRANT COUNTY, WISCONSIN.

GEODETTIC SURVEY BY: _____

STATE PLANE COORDINATES OF: _____
 NORTH _____
 EAST _____

ELEVATION OF STATION: _____ THETA ANGLE: _____

HORIZONTAL DATUM: WISCONSIN STATE PLANE COORDINATE SYSTEM, SOUTH ZONE

VERTICAL DATUM: MEAN SEA LEVEL, 1929 ADJUSTMENT

HORIZONTAL & VERTICAL CONTROL ACCURACY: SECOND ORDER

LOCATION SKETCH:

SCALE : 1" = 60'

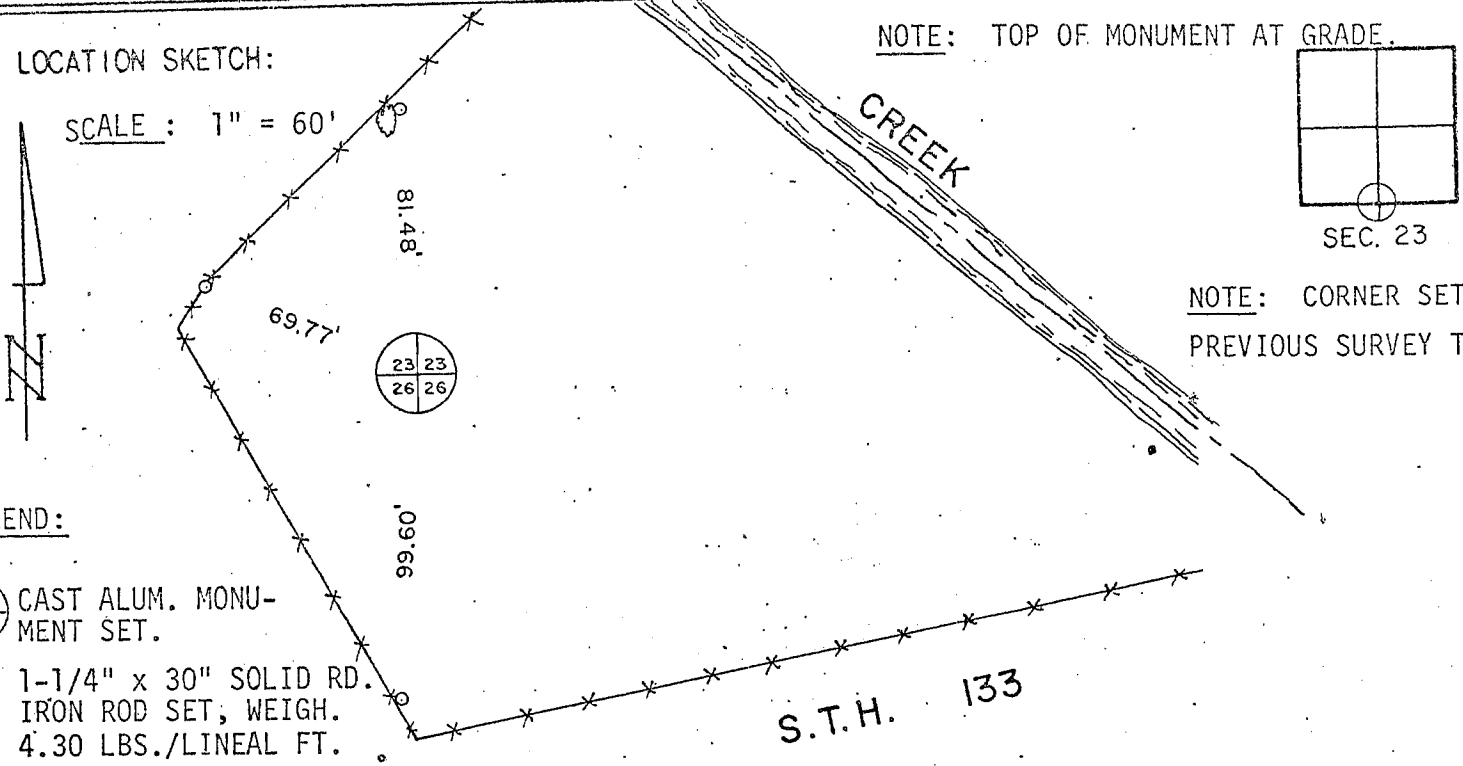

NOTE: TOP OF MONUMENT AT GRADE.

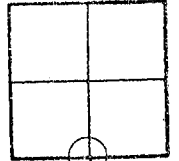

SEC. 23

NOTE: CORNER SET FROM PREVIOUS SURVEY TIES.

LEGEND:

CAST ALUM. MONUMENT SET.

1-1/4" x 30" SOLID RD. IRON ROD SET, WEIGH. 4.30 LBS./LINEAL FT.

SURVEYOR'S AFFIDAVIT:

STATE OF WISCONSIN)
 GREEN COUNTY) SS

I HEREBY CERTIFY THAT I, RICHARD D. TALARCZYK, HAVE COMPLIED WITH THE WISCONSIN STATUTES, STATUTES OF THE UNITED STATES, AND THE RULES AND REGULATIONS OF THE SECRETARY OF THE INTERIOR IN THE LOCATION OF THE CORNER SHOWN ABOVE.

DATE OF SURVEY: 10-14-81 to 12-19-81.

Richard D. Talarczyk
 Richard D. Talarczyk

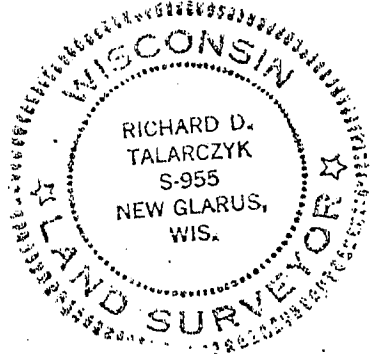

DEC 30 1981

P. 84