

RECORD OF U.S. PUBLIC LAND SURVEY CONTROL STATION

SECTION CORNER $\frac{4}{9}$ TOWNSHIP 5 N, RANGE 5W, GRANT COUNTY, WISCONSIN

MAGNETIC SURVEY BY: _____



STATE PLANE COORDINATES OF: _____
NORTH _____
EAST _____

LOCATION OF STATION: _____ THETA ANGLE: _____

HORIZONTAL DATUM: WISCONSIN STATE PLANE COORDINATE SYSTEM, SOUTH ZONE

VERTICAL DATUM: MEAN SEA LEVEL, 1929 ADJUSTMENT

HORIZONTAL & VERTICAL CONTROL ACCURACY: SECOND ORDER

LEGEND:  CAST ALUM. MONUMENT SET.
 1-1/4" x 30" SOLID RD. IRON ROD SET,
WEIGH. 4.30 LBS./LINEAL FT.
SCALE: 1" = 30'

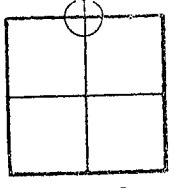

SEC. 9

TOP OF BERM

NOTE: CORNER SET BY PROPORTIONATE MEASUREMENT & EXISTING PHYSICAL EVIDENCE. PHYSICAL EVIDENCE CONSISTS OF SURROUNDING FENCES ESTABLISHED BY PREVIOUS SECTION BREAKDOWN.

NOTE: TOP OF MONUMENT AT GRADE.

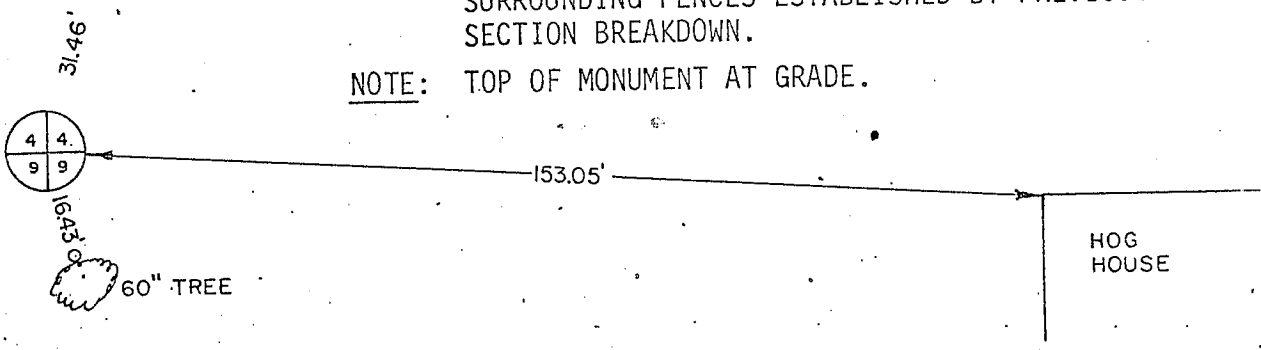

DEVELOPER'S AFFIDAVIT:

STATE OF WISCONSIN) SS
GRANT COUNTY)

I HEREBY CERTIFY THAT I, RICHARD D. TALARCZYK, HAVE COMPLIED WITH THE WISCONSIN STATUTES, STATUTES OF THE UNITED STATES, AND THE RULES AND REGULATIONS OF THE SECRETARY OF THE INTERIOR IN THE LOCATION OF THE CORNER SHOWN ABOVE.

DATE OF SURVEY: 10-14-81 to 12-19-81

Richard D. Talarczyk
Richard D. Talarczyk



DEC 30 1981

