

RECORD OF U.S. PUBLIC LAND SURVEY CONTROL STATION

QUARTER SECTION CORNER $\frac{4}{9}$ TOWNSHIP 5 N, RANGE 5W, GRANT COUNTY, WISCONSIN

GEODETIC SURVEY BY: _____

STATE PLANE COORDINATES OF:
 NORTH _____
 EAST _____

ELEVATION OF STATION: _____ THETA ANGLE: _____

HORIZONTAL DATUM: WISCONSIN STATE PLANE COORDINATE SYSTEM, SOUTH ZONE

VERTICAL DATUM: MEAN SEA LEVEL, 1929 ADJUSTMENT.

HORIZONTAL & VERTICAL CONTROL ACCURACY: SECOND ORDER

LOCATION SKETCH:

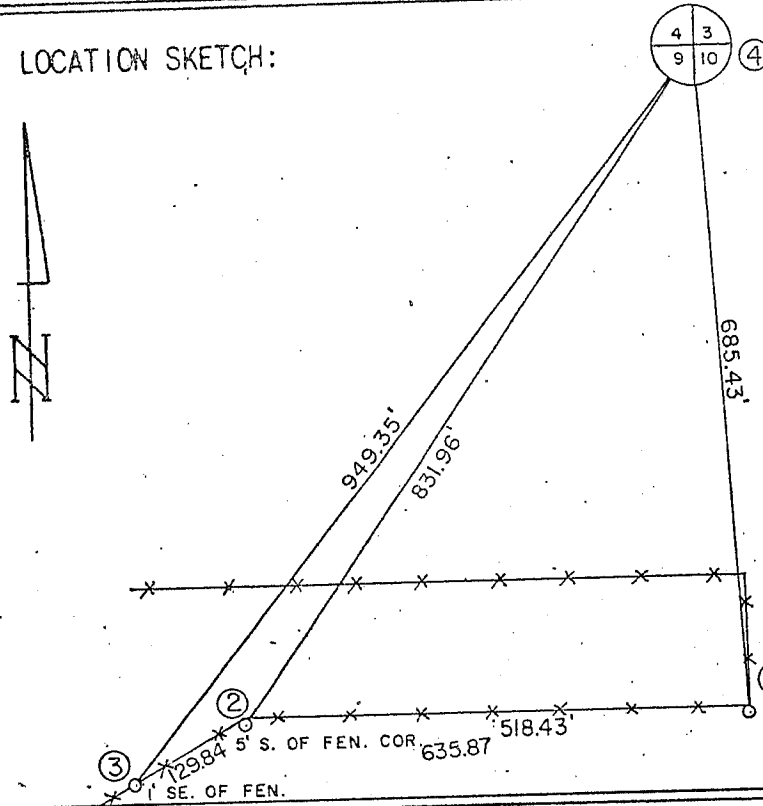

CLOCKWISE ANGELES:

①	②	④	304°42'10"
①	③	④	313°48'32"
②	①	④	86°15'15"
②	③	④	336°25'59"
③	①	④	91°46'58"
③	②	④	152°51'20"

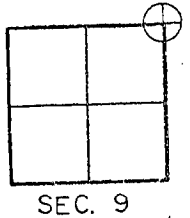

LEGEND: CAST ALUM. MONUMENT SET

1-1/4" x 30" SOLID RD. IRON ROD SET, WEIGH. 4.30 LBS./LINEAL FT.

SCALE: 1" = 200'

NOTE: Top of Monument at 18" below grade

Corner set by proportionate measurement & existing physical evidence. Physical evidence consists of fences established by previous Section Subdivision in 4 surrounding Sections.

SURVEYOR'S AFFIDAVIT:

STATE OF WISCONSIN)
 Green COUNTY) SS

I HEREBY CERTIFY THAT I, RICHARD D. TALARCZYK, HAVE COMPLIED WITH THE WISCONSIN STATUTES, STATUTES OF THE UNITED STATES, AND THE RULES AND REGULATIONS OF THE SECRETARY OF THE INTERIOR IN THE LOCATION OF THE CORNER SHOWN ABOVE.

DATE OF SURVEY: 10-14-81 to 12-19-81. *Richard D. Talarczyk*
 Richard D. Talarczyk



DEC 30 1981

[Handwritten initials]