

Survey Monument Record

TYPE OF MONUMENT 3/4" x 24" Iron Rod
 STATE PLANE COORDINATES: N _____
 E _____
 ELEVATION — M.S.L. DATUM: _____
 THETA ANGLE: _____
 FIELD BOOK: _____
 PAGE _____

CORNER NO. _____
 SECTION 10
 TOWN 5 NORTH
 RANGE 4 WEST

BASIS FOR MONUMENT LOCATION

(Use reverse side if necessary)

Show info such as: History of corner, with reference to Vol. and pg., dates, surveyor; exact description of monument replaced; if location computed, by taped or EDM traverse; landowner, remarks, etc.

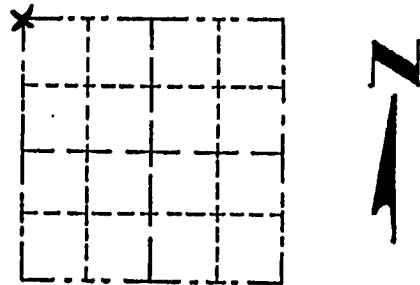

LOCATION

(Indicated by "X")

- FOUND PREPARED LOCATION
- OBTAINED EVIDENCE LOCATION
- LOST CORNER (RESTORED BY PROPORTIONATE METHODS)

I FOUND NO HISTORY OF THIS CORNER SINCE THE ORIGINAL GOVERNMENT SURVEY. I SET THIS CORNER FROM THE EXISTING PHYSICAL EVIDENCE AFTER VERIFICATION BY PROPORTIONATE MEASUREMENTS FROM AN E. D. M. TRAVERSE OF SECTIONS 4, 9 + 10.

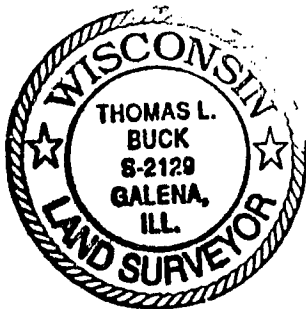

CERTIFIED CORRECT TO THE BEST OF MY KNOWLEDGE AND BELIEF

Thomas L. Buck
 Registered Land Surveyor

DATE: 10/15/98

TIE SKETCH

Show at least three (3) ties and monument

NOTE: THE OWNER OF THE PROPERTY SAID THAT THE FENCE WAS BLOWN AWAY BY A TORNADO. ALL THAT WAS REMAINING WAS THE 2 METAL FENCE POSTS.



NO SCALE

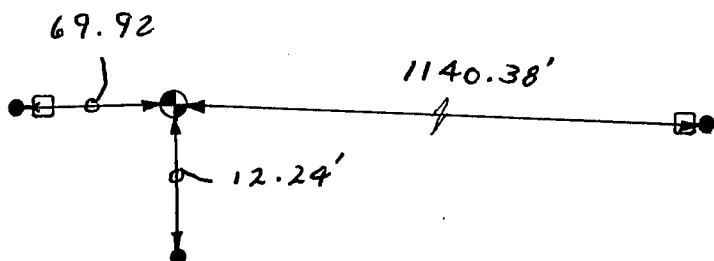

LEGEND

- ⊙ = 3/4" x 24" IRON ROD
- = 1/2" IRON ROD
- = METAL POST