

# GRANT COUNTY

## Survey Monument Record

CORNER NO. 118  
 SECTION 34  
 TOWN 5 N  
 RANGE 3 W

TYPE OF MONUMENT 1" IRON PIPE FOUND  
 STATE PLANE COORDINATES: N \_\_\_\_\_  
 E \_\_\_\_\_  
 ELEVATION — M.S.L. DATUM: \_\_\_\_\_  
 THETA ANGLE: \_\_\_\_\_  
 FIELD BOOK: 92-14  
 PAGE 6

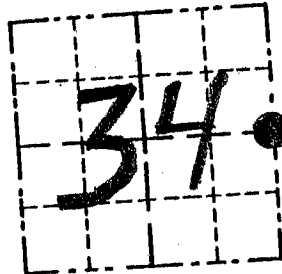

LOCATION  
 (Indicated by "•")

### BASIS FOR MONUMENT LOCATION

(Use reverse side if necessary)

Show info such as: History of corner, with reference to Vol. and pg., dates, surveyor; exact description of monument replaced; if location computed, by taped or EDM traverse; landowner, remarks, etc.

FOUND AN 1" IRON PIPE AT OCCUPIED LOCATION; THIS MONUMENT HAS BEEN USED FOR SURVEYS IN THE AREA. I ACCEPTED ITS LOCATION; VERIFIED BY EDM TRAVERSE

SEAL:

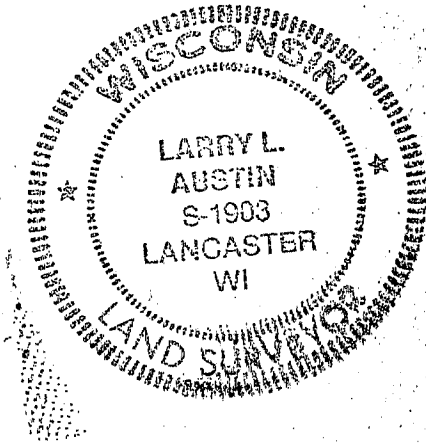

CERTIFIED CORRECT

*Larry L. Austin*  
 Registered Land Surveyor

DATE: 12/29/93

### TIE SKETCH

Show at least three (3) ties and monument

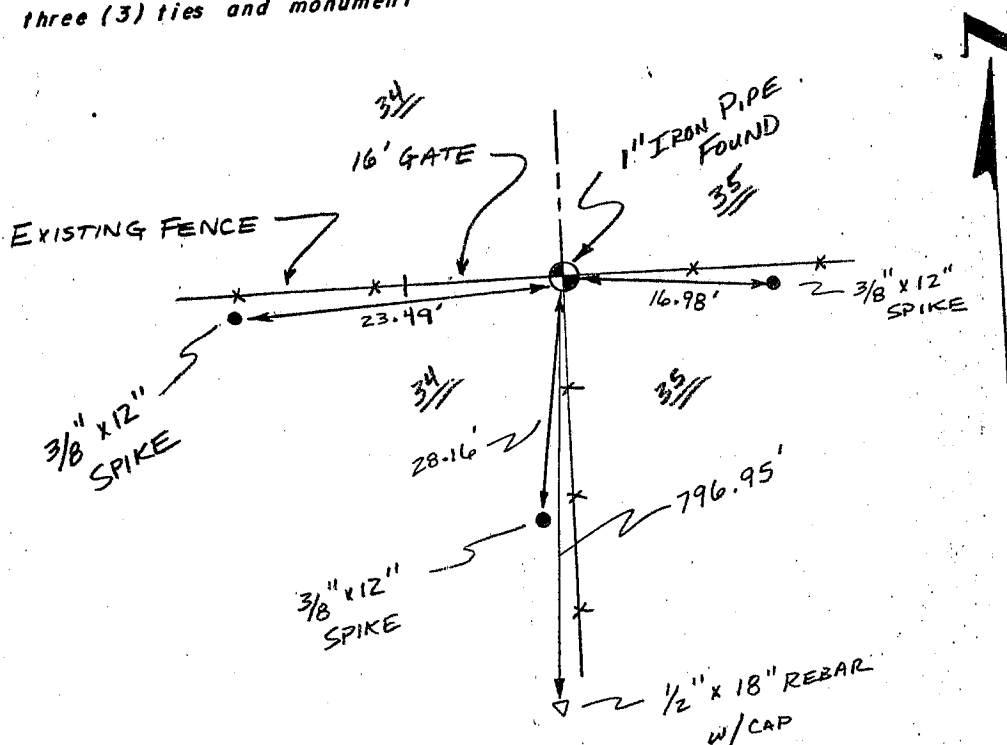

NO SCALE

P 118

North Lancaster Township

US. PUBLIC LAND SURVEY MONUMENT RECORD

CORNER DESCRIPTION: W 1/4 CORNER, SECTION 35, T 5 N, R 3 W

STATE PLANE COORDINATES: N \_\_\_\_\_, E \_\_\_\_\_

THETA ANGLE: \_\_\_\_\_

HORIZONTAL DATUM: WISCONSIN STATE PLANE COORDINATE SYSTEM, SOUTH ZONE

EVIDENCE: FOUND PIPE IN GOOD CONDITION AT FENCE INTERSECTION, OF GOOD FENCES EAST WEST, NORTH & SOUTH.

MONUMENT: FOUND , PLACED   
METHOD OF RESTORATION (RE-ESTABLISHMENT):  
 ACCEPTED EXISTING MONUMENT  
N , E  ACCEPTED OCCUPATION  
N , E  LOST CORNER PROPORTIONATE METHODS  
DATE CORNER SET: 2-25-83

- LEGEND
- ▲ SET #6 REBAR, 1.13 LBS PER LINEAL FT. MIN. WT.
  - SET 1" X 24" IRON PIPE, 1.13 LBS PER LINEAL FT. MIN. WT.
  - SET 2" X 30" IRON PIPE, 3.65 LBS. PER LINEAL FT. MIN. WT.
  - FOUND 1" IRON PIPE
  - FOUND 2" IRON PIPE
  - FOUND R/R SPIKE
  - SET R/R SPIKE
  - ◊ GOVERNMENT CORNER
  - EXISTING FENCE

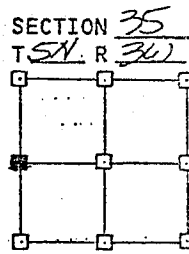
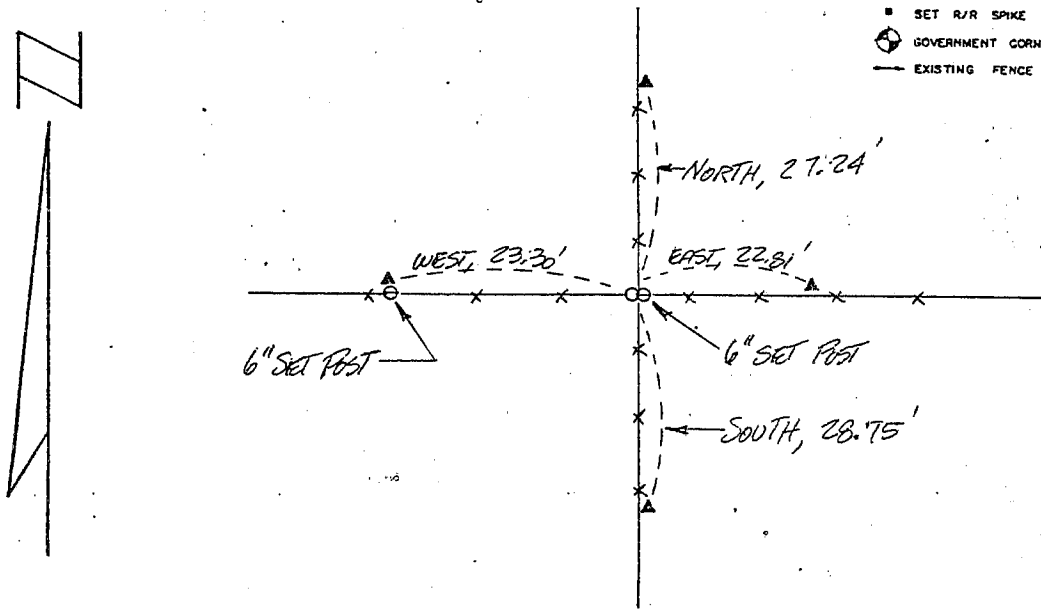

NOT TO SCALE THIS CONFORMS TO WISCONSIN ADMINISTRATIVE CODE A-E 5.02

SURVEYOR'S AFFIDAVIT:

STATE OF WISCONSIN)  
GRANT COUNTY) SS

I hereby certify that I, Douglas J. Malliet, have complied with the Wisconsin State Statutes, Statutes of the United States, and the rules and regulations made by the Secretary of the Interior in the location of the corner shown above.

DATE OF SURVEY: 3-5-83

Douglas J. Malliet  
REGISTERED LAND SURVEYOR  
# 1266

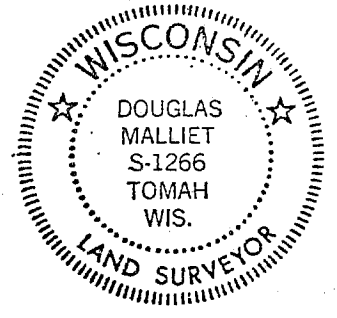

D. F. BURBACH MUNICIPAL & CIVIL ENGINEERS

410 NORTH SECOND STREET • PLATTEVILLE, WISCONSIN 53818 • (608) 348-3262

MAY 2 1983

P. J. B.