

GRANT COUNTY

Survey Monument Record

TYPE OF MONUMENT 3/4" x 24" IRON BAR SET
 STATE PLANE COORDINATES: N _____
 E _____
 ELEVATION — M.S.L. DATUM: _____
 THETA ANGLE: _____
 FIELD BOOK: 95-14
 PAGE _____

CORNER NO. 101
 SECTION 25
 TOWN 5N
 RANGE 3W

BASIS FOR MONUMENT LOCATION

(Use reverse side if necessary)

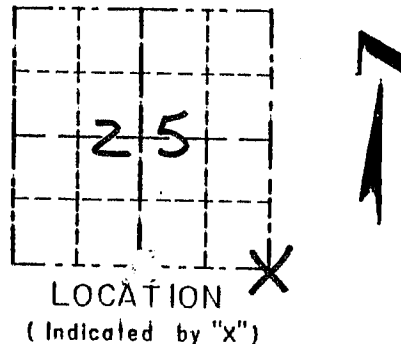

THE ORIGINAL CORNER WAS SET IN 1832 BY SIBLEY. SEAL:
 IN 1983 DOUG MALLIET SET A 3/4" AT THE ϕ OF NAOMI LANE AND A FENCE WEST. I BELIEVE THIS LOCATION IS ACTUALLY THE SW COR. OF SEC. 30 T5N, R2W; I ESTABLISHED THE SE COR. OF SEC. 25, T5N, R3W AT THE OFFSET DISTANCE FROM THE SW CORNER OF SECTION 30. THE JOG WAS RECORDED AT 16 LINKS & I HELD THIS DISTANCE. THIS LOCATION WAS VERIFIED TO THE N & S BY EDM METHODS.

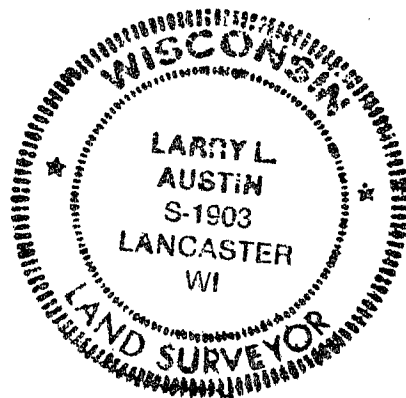

CERTIFIED CORRECT

Larry L. Austin
 Registered Land Surveyor

DATE: 8/31/96

TIE SKETCH

Show at least three (3) ties and monument

LEGEND

- ⊕ 3/4" x 24" IRON BAR SET
- 3/4" IRON BAR FOUND
- 1/2" x 18" IRON BAR SET
- EXISTING FENCE
- 1/2" x 18" IRON BAR SET BY MALLIET

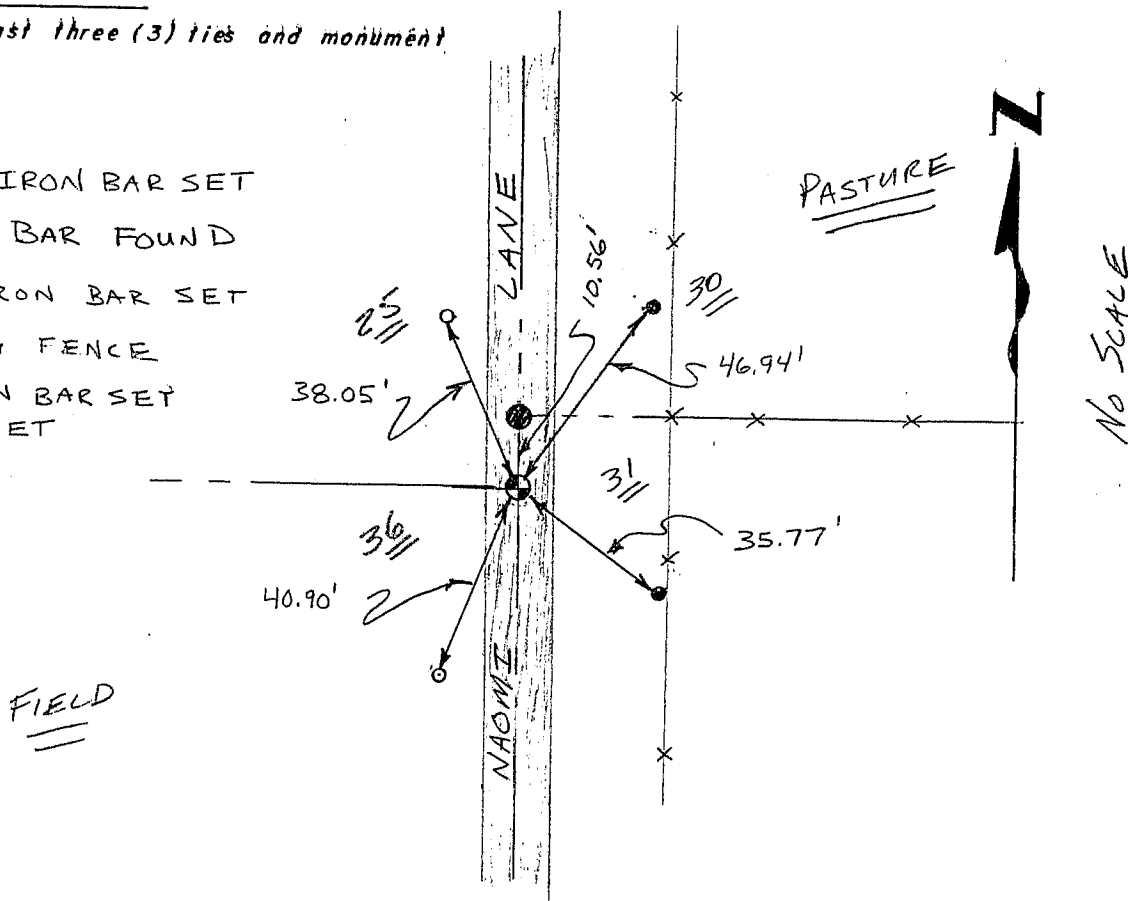

North Lancaster Township

US. PUBLIC LAND SURVEY MONUMENT RECORD

CORNER DESCRIPTION: SE CORNER, SECTION 25, T 5 N, R 3W

STATE PLANE COORDINATES: N _____, E _____

THETA ANGLE: _____

HORIZONTAL DATUM: WISCONSIN STATE PLANE COORDINATE SYSTEM, SOUTH ZONE

EVIDENCE: LONG STANDING FENCE TO EAST, NO CORNER MOVEMENT OF RECORD

MONUMENT: FOUND , PLACED

METHOD OF RESTORATION (RE-ESTABLISHMENT):

ACCEPTED EXISTING MONUMENT

N , E ACCEPTED OCCUPATION

N , E LOST CORNER PROPORTIONATE METHODS

DATE CORNER SET: 2-19-83

LEGEND

- ▲ SET #6 REBAR, 1.13 LBS PER LINEAL FT. MIN. WT
- SET 1" X 24" IRON PIPE, 1.13 LBS PER LINEAL FT. MIN. WT
- SET 2" X 30" IRON PIPE, 3.65 LBS. PER LINEAL FT. MIN. WT
- FOUND 1" IRON PIPE
- FOUND 2" IRON PIPE
- FOUND R/R SPIKE
- SET R/R SPIKE
- ◊ GOVERNMENT CORNER
- EXISTING FENCE

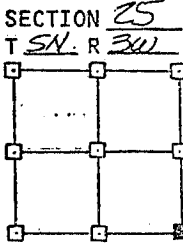
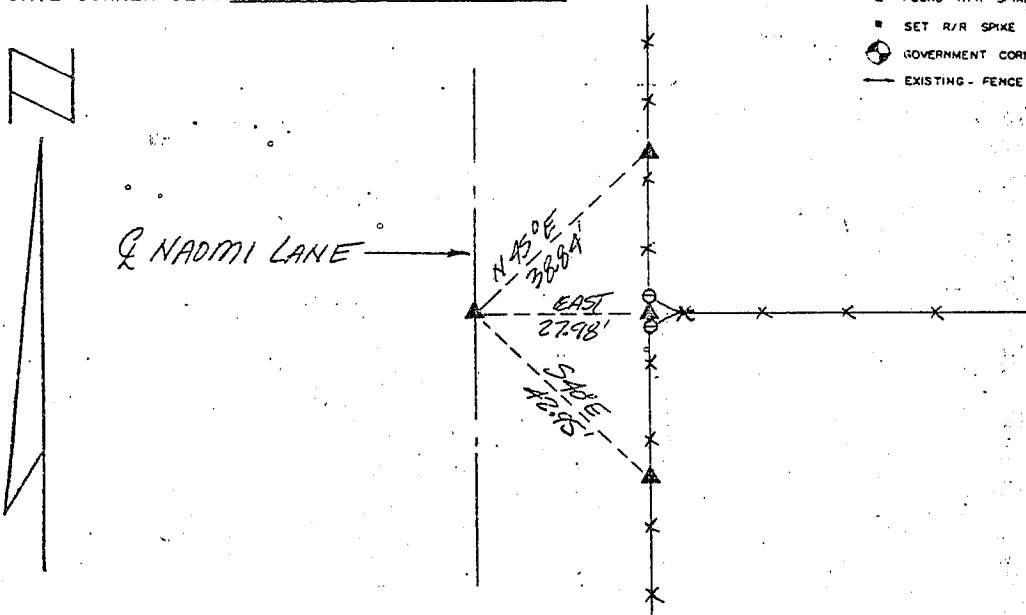

NOT TO SCALE THIS CONFORMS TO WISCONSIN ADMINISTRATIVE CODE A-F 5.02

SURVEYOR'S AFFIDAVIT:

STATE OF WISCONSIN)
GRANT COUNTY) SS

I hereby certify that I, Douglas J. Malliet, have complied with the Wisconsin State Statutes, Statutes of the United States, and the rules and regulations made by the Secretary of the Interior in the location of the corner shown above.

DATE OF SURVEY: 3-5-83

Douglas J. Malliet
REGISTERED LAND SURVEYOR
1244

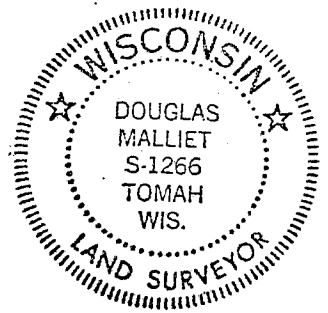

D. F. BURBACH MUNICIPAL & CIVIL ENGINEERS

410 NORTH SECOND STREET • PLATTEVILLE, WISCONSIN 53818 • (608) 348-3262

MAY 24 1983

101