

SEP 30 1992

GOVERNMENT CORNER RECORD

North $\frac{1}{4}$ CORNER, SECTION 21, TOWNSHIP 5 NORTH, RANGE 2 ~~EAST~~ - WEST,

TOWN, CITY OR VILLAGE OF Liberty

TYPE OF MONUMENT: 3/4" x 24" iron rod ELEVATION - M.S.L. DATUM _____

SECTION 21, T 5, N, R 2 EW

TOWN OF Liberty

WITNESSES TO CORNER LOCATION
Sean M. Walsh _____
Matthew J. Janiak _____

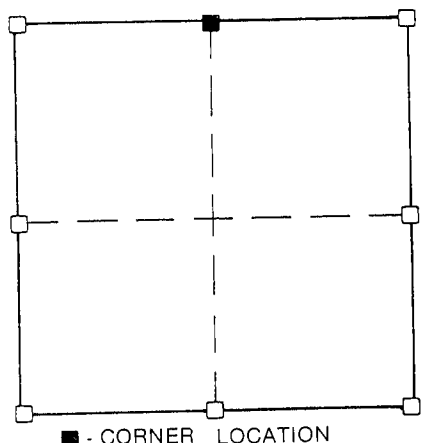

TIE SKETCH
(SHOW ALL HELPFUL FEATURES)

NORTH

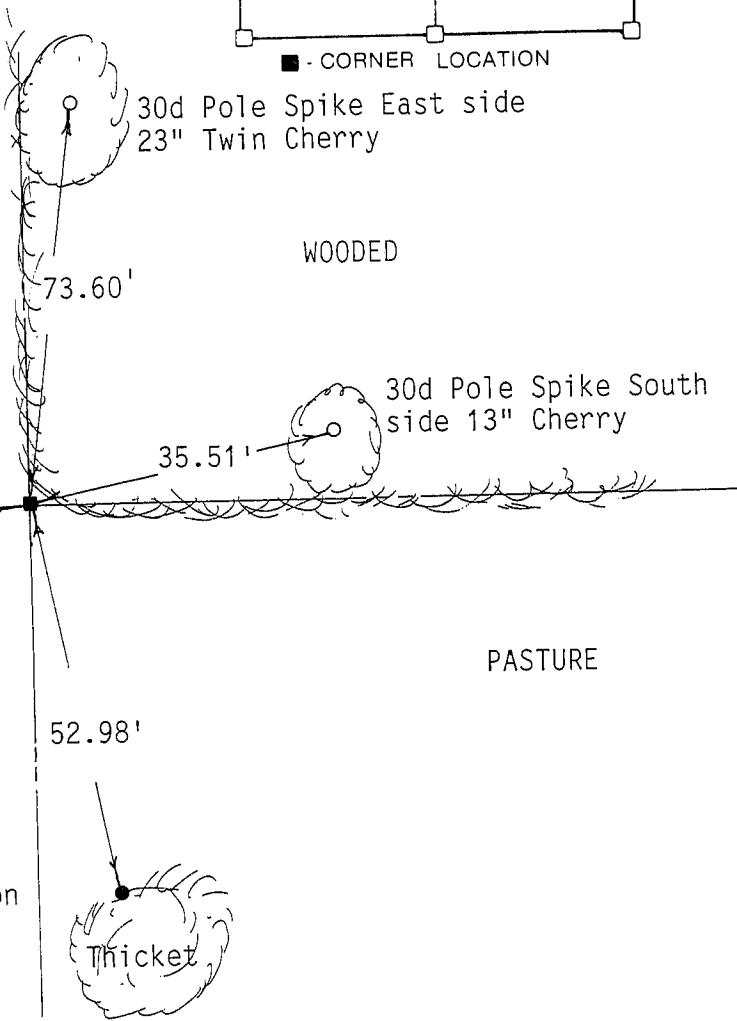

PASTURE

WOODED

PASTURE

PASTURE

SURVEYOR'S CERTIFICATE

SEAL S- 1454

I, Matthew J. Janiak, DO HEREBY CERTIFY THAT I established the above corner at the occupied location. This fit very well to the adjacent corner to the south. I accepted this location and referenced it as shown hereon.

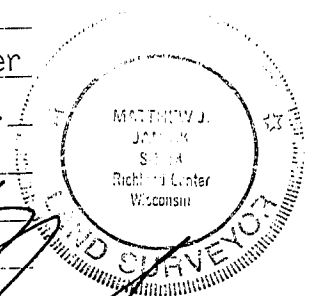

DATED THIS 28th DAY OF September, 19 92

Matthew J. Janiak
REGISTERED LAND SURVEYOR

68