

U.S. PUBLIC LAND SURVEY MONUMENT RECORD

(As Required By s. A-E 7.08, WI Adm. Code)

History of original corner establishment and subsequent restorations and description of any record, monument, occupational, testimonial or other evidence considered: *I found no survey monument records on file for this corner in either Grant or Iowa Counties. I contacted both County surveyors and both indicated that they had also located this corner in recent history. The corner is exactly 1/2 way between the SE & NE corners and on line between them. I found 3 reference irons and placed one additional.*

Corner was: (Check All That Apply)

- Restored through acceptance of an obliterated evidence location
- Restored through acceptance of a found perpetuated location
- Considered a lost corner and reestablished through lost corner proportionate methods (include a plan view drawing showing distances and directions to other Public Land Survey Corners used for proportioning and determining the corner location)
- Restored or reestablished in a location that differs from a previous restoration or reestablishment (include a plan view drawing and indicate what was set and /or found)

Describe the monument and accessories used to perpetuate the location of this corner. (Include a plan view drawing and indicate what was set and/or found)

- Legend*
- x x* fence *▲* found 3/4" Iron Rod
 - ⊕* found Aluminum Cap (Grant Co.)
1/2" below grade
 - found 5/8" Iron Rod
 - set 3/8" Iron Rod

The E 1/4

corner of Section 25
T. 5 N., R. 1 E.,
Grant County, Wisconsin

Job ID: 2005-70
Book # 9

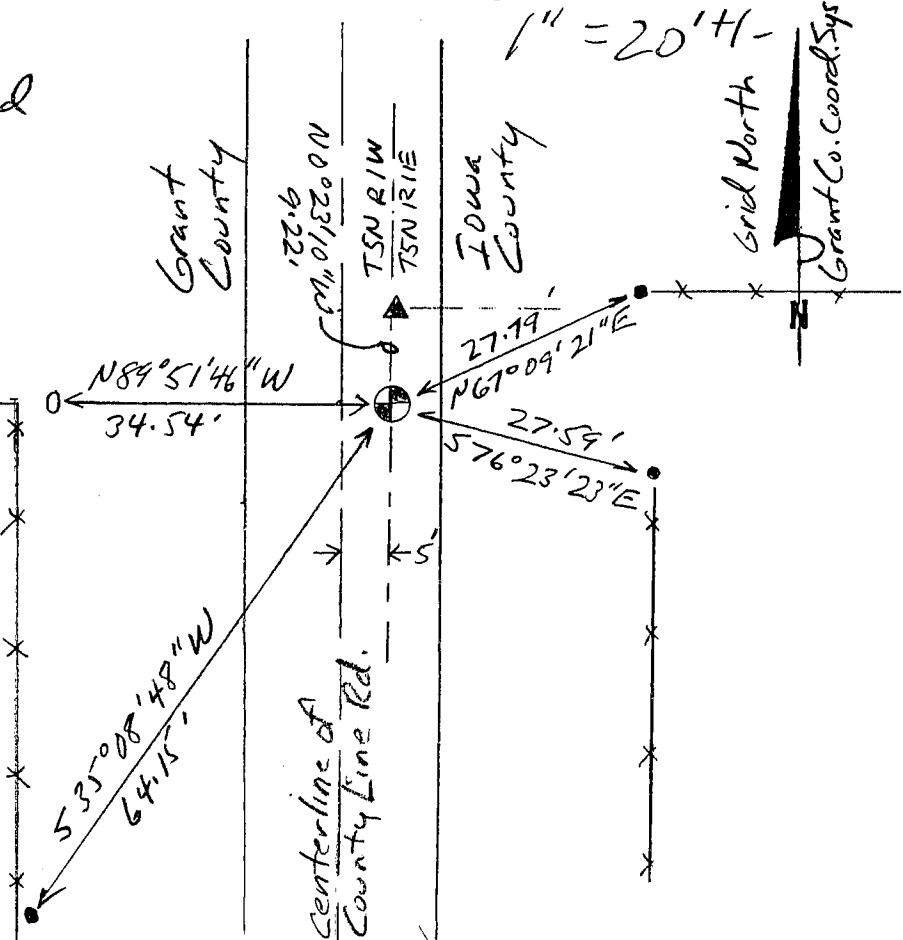
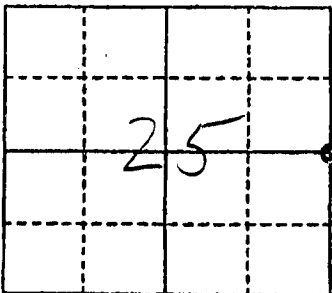

● = Location of Corner

I, Michael R. LaRosa
Type or print name certify that the corner location shown on this record was determined by me or under my direction and control and that this U.S. Public Land Survey Monument Record is correct and complete to the best of my knowledge and belief.

Michael R. LaRosa 11/9/2005
Signature Date



Index No. 100

U.S. PUBLIC LAND SURVEY MONUMENT RECORD

(As Required By s. A-E 7.08, WI Adm. Code)

History of original corner establishment and subsequent restorations and description of any record, monument, occupational, testimonial or other evidence considered: *I found no survey monument records on file for this corner in either Grant or Iowa Counties. I contacted both County surveyors and both indicated that they had also located this corner in recent history. The corner is exactly 1/2 way between the SE & NE corners and on line between them. I found 3 reference irons and placed one additional.*

Corner was: (Check All That Apply)

- Restored through acceptance of an obliterated evidence location
- Restored through acceptance of a found perpetuated location
- Considered a lost corner and reestablished through lost corner proportionate methods (include a plan view drawing showing distances and directions to other Public Land Survey Corners used for proportioning and determining the corner location)
- Restored or reestablished in a location that differs from a previous restoration or reestablishment (include a plan view drawing and indicate what was set and/or found)

Describe the monument and accessories used to perpetuate the location of this corner. (Include a plan view drawing and indicate what was set and/or found)

- Legend*
- x x* *Pence* *Found 3/4" Iron Rod*
 - ⊕* *Found Aluminum Cap (Grant Co.)*
1/2" below Grade
 - *Found 5/8" Iron Rod*
 - *Set 3/8" Iron Rod*

The *E 1/4*
corner of Section *25*
T. *5* N., R. *1* W.
Grant County, Wisconsin
Job ID: *2005-70*
Book # *9*

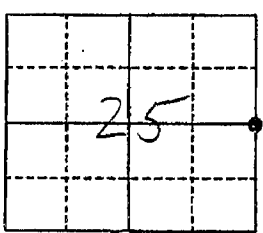

● = Location of Corner

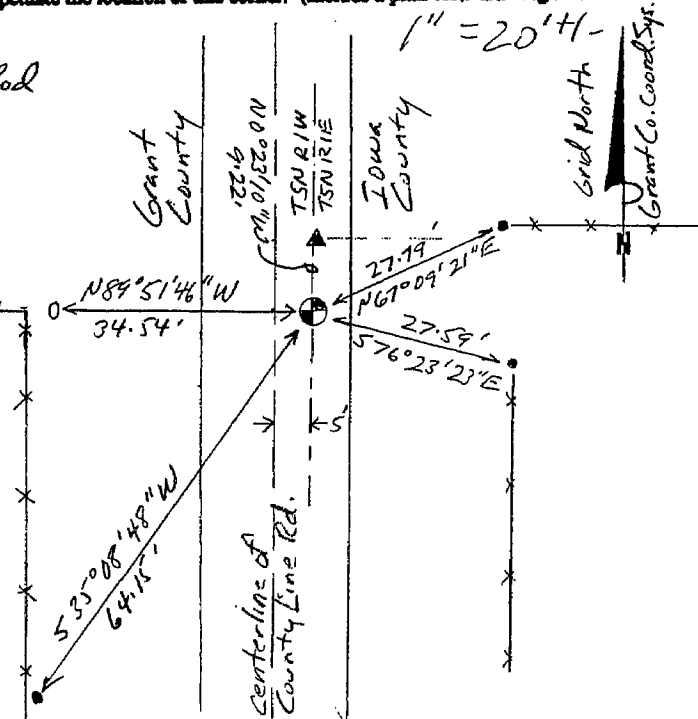

Michael R. LaRosa
Type or print name) certify that the corner location shown on this record was determined by me or under my direction and control and that this U.S. Public Land Survey Monument Record is correct and complete to the best of my knowledge and belief.
Michael R. LaRosa 11/9/2005
Signature Date

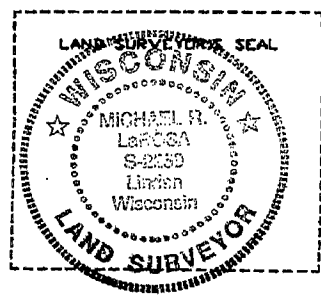

Index No. _____