

Survey Monument Record

TYPE OF MONUMENT 1" Iron Pipe  
 STATE PLANE COORDINATES: N \_\_\_\_\_  
 E \_\_\_\_\_  
 ELEVATION — M.S.L. DATUM: \_\_\_\_\_  
 THETA ANGLE: \_\_\_\_\_  
 FIELD BOOK: 95-9  
 PAGE 955-309, 347

CORNER NO. \_\_\_\_\_  
 SECTION 17  
 TOWN 5N  
 RANGE 1W

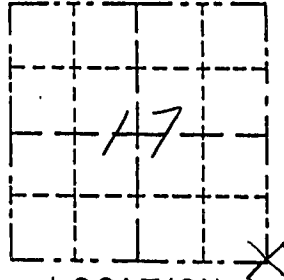

LOCATION  
 (Indicated by "X")

- FOUND PERPETUATED LOCATION
- OBLITERATED EVIDENCE LOCATION
- LOST CORNER (RESTORED BY PROPORTIONATE METHODS)

BASIS FOR MONUMENT LOCATION

(Use reverse side if necessary)

Show info such as: History of corner, with reference to Vol. and pg., dates, surveyor; exact description of monument replaced; if location computed, by taped or EDM traverse; landowner, remarks, etc.

There are no recent survey records of this corner. A stone monument was found at an intersection of fences north and west near the corner location but proved to be too far west. The restored corner location was based on projecting the centerline of C.T.H. D southerly and the fence line easterly. This location fit the proportional relationships between the SW of 17 and SE of 16 extremely well and relationships to north and south were balanced OK. This location was accepted and monumented.

(SEE PLAT OF SURVEY FOR ARNIE ROBER,  
 DAVE RUNDALL, YPAT GRISWOLD (THIS DATE)  
 FOR SECTION SUMMARY)

CERTIFIED CORRECT TO THE BEST  
 OF MY KNOWLEDGE AND BELIEF

Michael R. LaRosa

Registered Land Surveyor

DATE: 11/6/1995

TIE SKETCH

Show at least three (4) ties and monument

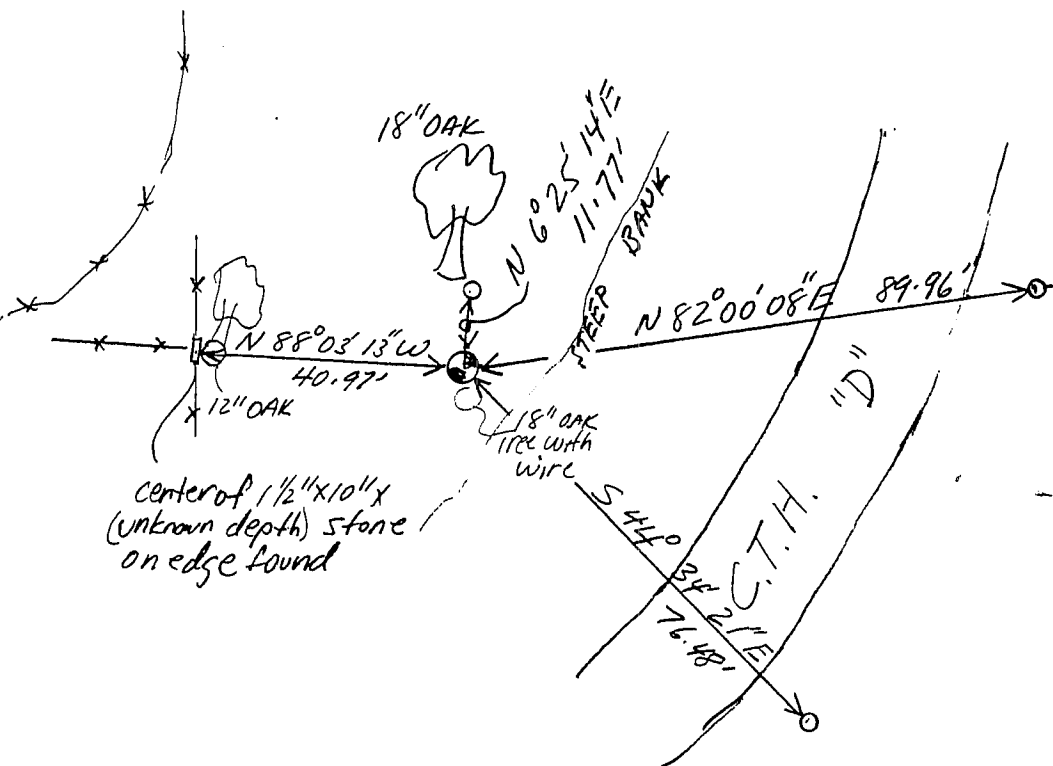

1" = 30' ±  
 Legend  
 --- Fence  
 ○ 1/2" Iron Pipe set

