

Survey Monument Record

TYPE OF MONUMENT 1-1/4" Iron Pipe
 STATE PLANE COORDINATES: N _____
 E _____
 ELEVATION — M.S.L. DATUM: _____
 THETA ANGLE: _____
 FIELD BOOK: 95-6
 PAGE _____

CORNER NO. _____
 SECTION 16 OCT 16
 TOWN 5N
 RANGE 1W

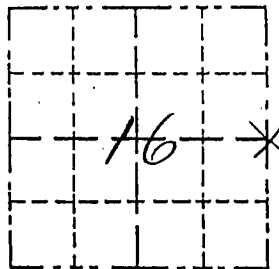

BASIS FOR MONUMENT LOCATION

(Use reverse side if necessary)

Show info such as: History of corner, with reference to Vol. and pg., dates, surveyor; exact description of monument replaced; if location computed, by taped or EDM traverse; landowner, remarks, etc.

- LOCATION
 (Indicated by "X")
- FOUND PERPETUATED LOCATION
 - OBLITERATED EVIDENCE LOCATION
 - LOST CORNER (RESTORED BY PROPORTIONATE METHODS)

A 1-1/4" Iron Pipe was placed on a straight line at the proportional distance according to Sampson's survey, dated 6/10/1899 between monuments at the NE and SE corners of the section. A stone (Horizontal and Disturbed) was found a few feet northeasterly of this location but was not accepted due to its condition.

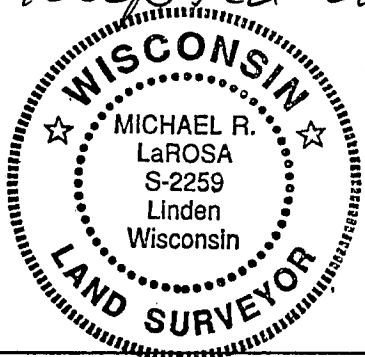
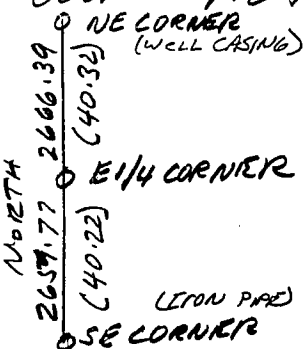

NOTE: Ground was probed in area around and under stone in search for "smaller stone" underneath set by Sampson. Older fence evidence is westerly of existing newer fence

CERTIFIED CORRECT TO THE BEST OF MY KNOWLEDGE AND BELIEF

Michael R. LaRosa
 Registered Land Surveyor

DATE: 7/24/1995

TIE SKETCH

Show at least three (4) ties and monument

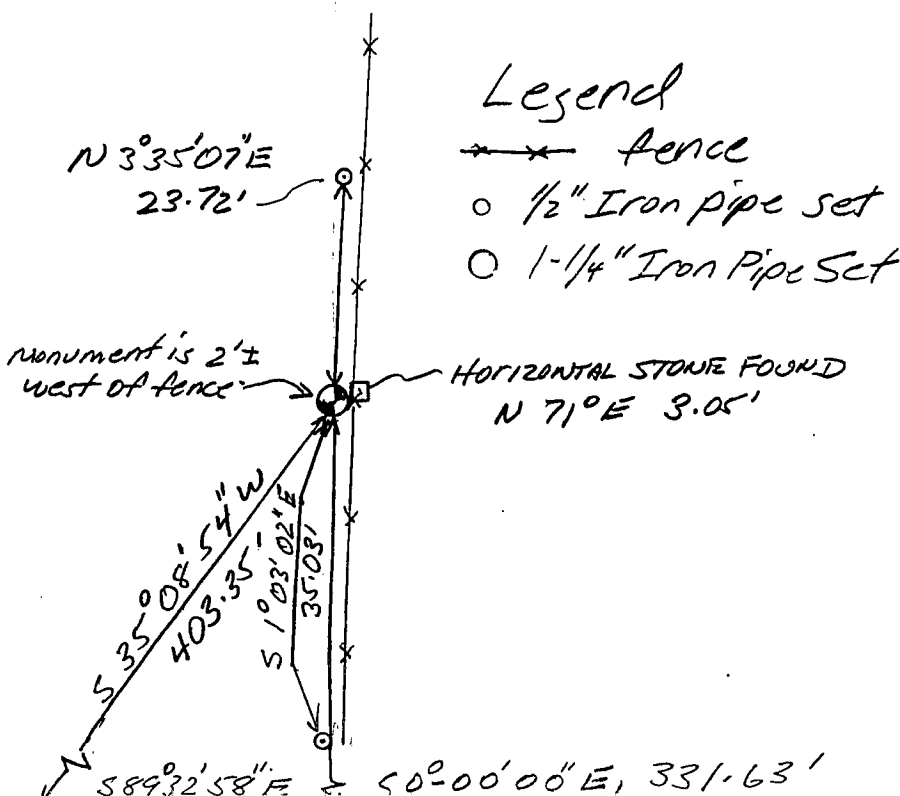

- Legend
- *--- Fence
 - o 1/2" Iron pipe set
 - o 1-1/4" Iron pipe set



1" = 20' ±