

GRANT COUNTY
Survey Monument Record

TYPE OF MONUMENT 3/4" IRON ROD
 STATE PLANE COORDINATES: N _____
 E _____
 ELEVATION — M.S.L. DATUM: _____
 THETA ANGLE: _____
 FIELD BOOK: 95-2
 PAGE 11

CORNER NO. _____
 SECTION 4 12 APR 24 1850
 TOWN 5
 RANGE 1W

*per historical from
 questions dated 09
 3-2-83*

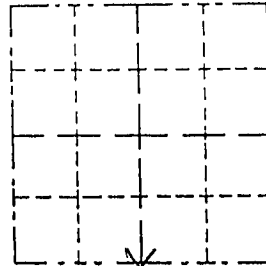

LOCATION
 (Indicated by "X")

BASIS FOR MONUMENT LOCATION

(Use reverse side if necessary)

Show info such as: History of corner, with reference to Vol. and pg., dates, surveyor; exact description of monument replaced; if location computed, by taped or EDM traverse; landowner, remarks, etc.

SEAL:

THERE ARE NO RECENT RECORDS OF SURVEYS OR MONUMENTS FOR THIS CORNER. EXISTING PHYSICAL EVIDENCE IS ALL EAST-WEST TOWN ROAD. THE RESTORED CORNER LOCATION WAS BASED ON A SINGLE PROBEATE BETWEEN THE RESTORED SOUTHWEST CORNER OF THIS SECTION AND THE COMPUTED SOUTHEAST CORNER OF THIS SECTION.



CERTIFIED CORRECT
Laurence E. Schmit
 Registered Land Surveyor
 DATE: 2-23-95

TIE SKETCH

Show at least three (4) ties and monument

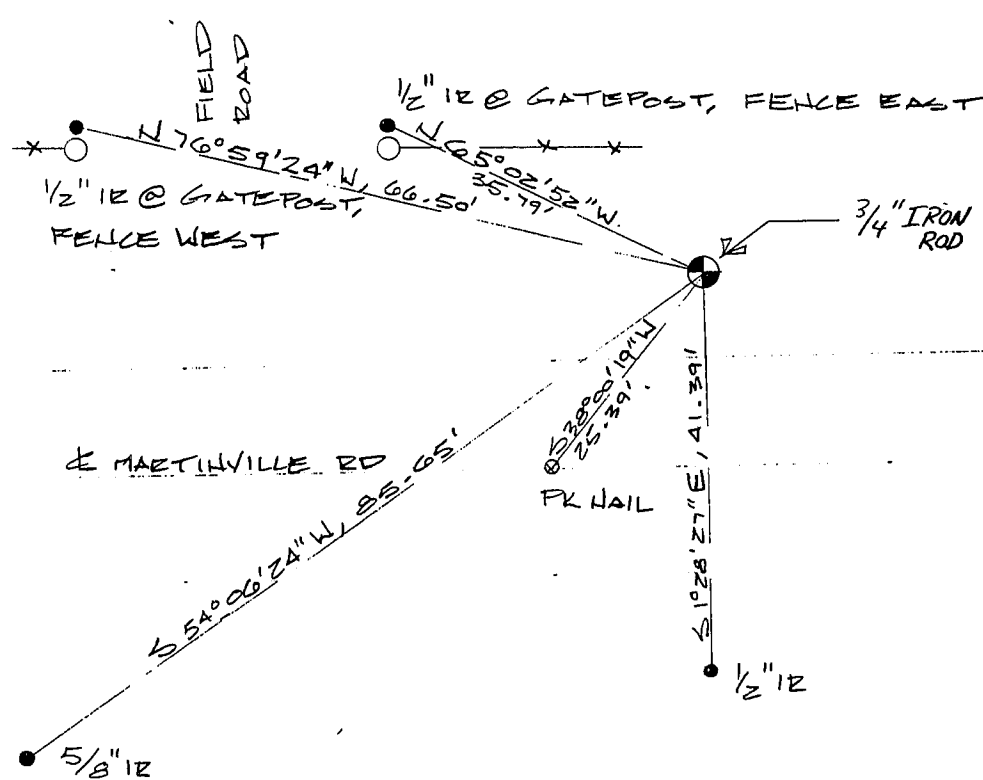

1 1/2 = 20!

LEGEND

- PK NAIL
- IRON ROD
- X — X — FENCE