

Survey Monument Record

CORNER NO. _____
 SECTION 17
 TOWN 5N
 RANGE 1W

GRANT CO. DRIVEABLE
 TYPE OF MONUMENT ALUMINUM MONUMENT
 STATE PLANE COORDINATES: N _____
 E _____
 ELEVATION — M.S.L. DATUM: _____
 THETA ANGLE: _____
 FIELD BOOK: 95-9
 PAGE 955-309

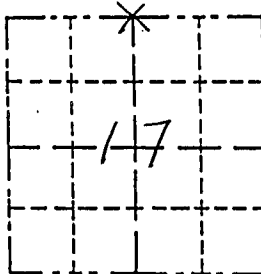

LOCATION
 (Indicated by "X")

- FOUND PERPETUATED LOCATION
- OBLITERATED EVIDENCE LOCATION
- LOST CORNER (RESTORED BY PROPORTIONATE METHODS)

BASIS FOR MONUMENT LOCATION

(Use reverse side if necessary)

Show info such as: History of corner, with reference to Vol. and pg., dates, surveyor; exact description of monument replaced; if location computed, by taped or EDM traverse; landowner, remarks, etc.

There are no survey records of this corner since the original government survey. Ownership records indicate that the corner was occupied into the early 1900's. An approximate corner was computed using existing physical evidence of fences and other monumented corners in the area. The area was then searched for physical evidence. Approximately 10 feet north of the computed corner a mound with rotten corner post was found and the area dug. 2 unrecorded stone monuments were found alongside the rotten post. Fence remnants were found in trees (ow) and stumps to the east, west, and south of corner. The monument was placed in the post hole and the stones were stood upright & ties set.

CERTIFIED CORRECT TO THE BEST OF MY KNOWLEDGE AND BELIEF

Michael R. J. Rood
 Registered Land Surveyor

DATE: 11/6/1995

(SEE PLAT OF SURVEY FOR ABNIE ROPER
 DAVE RUNDLE & PAT GRISWOLD FOR
 SECTION SUMMARY)
 (THIS DATE)

TIE SKETCH

Show at least three (4) ties and monument

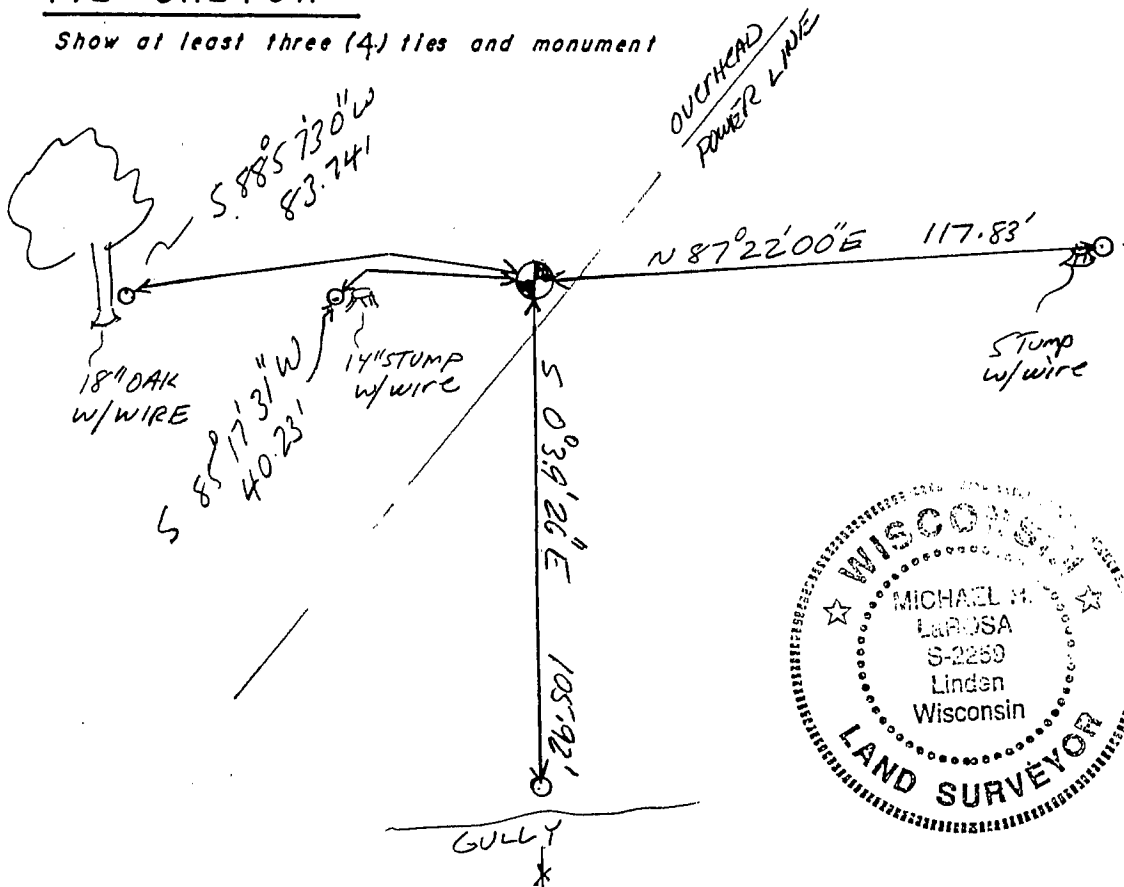

1" = 40' ±

Legend
 * fence wire found
 o 1/2" Iron pipe tie

