

U.S. PUBLIC LAND SURVEY CORNER RECORD

CENTER CORNER, SECTION 34 T. 4 N., R. 6 W., TOWN OF GLEN HAVEN, GRANT COUNTY
(WEST PART)

STATE PLANE COORDINATES:

NORTH (Y) _____ ELEVATION _____

EAST (X) _____ THETA ANGLE _____

TYPE OF MONUMENT FOUND NONE

TYPE OF MONUMENT SET 1" IRON PIPE

LOCATED OR ESTABLISHED BY STEVEN R. BOLL R.L.S. NO. S- 1217

FIELD NOTES FILED AT KOHLER CO., KOHLER, WI.

DATE OF SURVEY JAN. 16, 1992 PROJECT NO., BOOK, PAGE "EAGLE VALLEY"

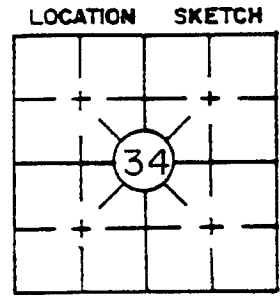

TIE SKETCH

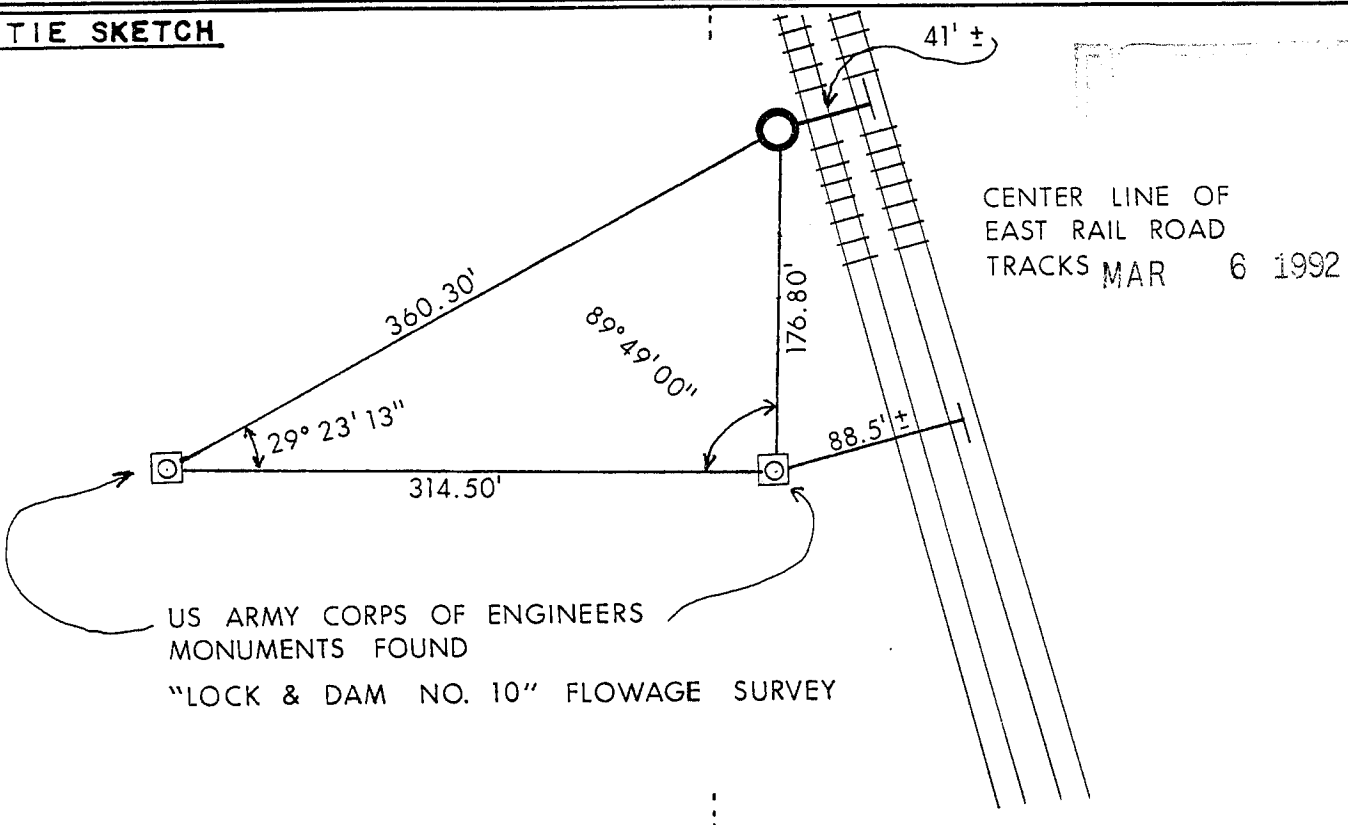

RECOVERY PROCEDURE

NO EVIDENCE OF CENTER OF SECTION 34 FOUND. CORNER SET AS PER ARMY CORPS OF ENGINEERS SURVEY OF 1946, BASED ON MONUMENTS FOUND. VERIFIED BY SURVEY OF SECTION 34.

I, STEVEN R. BOLL, certify that the corner location shown on this record was determined by me or under my direction and control and that this U.S. Public Land Survey Monument Record is correct to the best of my knowledge and belief.

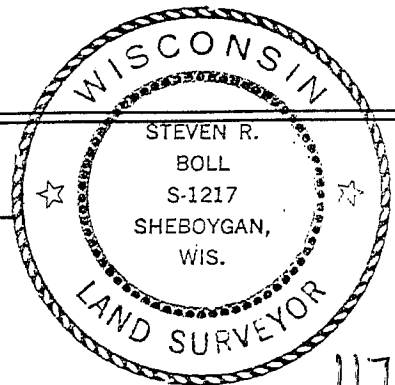

Steven R. Boll date 1-16-92