

U.S. PUBLIC LAND SURVEY CORNER RECORD

CENTER CORNER, SECTION 22 T. 4 N., R. 6 W., TOWN OF GLEN HAVEN, GRANT COUNTY
(WEST PART)

STATE PLANE COORDINATES:

NORTH (Y) _____ ELEVATION _____
EAST (X) _____ THETA ANGLE _____

TYPE OF MONUMENT FOUND NONE
TYPE OF MONUMENT SET 3/4" IRON ROD
LOCATED OR ESTABLISHED BY STEVE BOLL R.L.S. NO. S- 1217
FIELD NOTES FILED AT KOHLER CO., KOHLER, WI
DATE OF SURVEY JAN. 16, 1992 PROJECT NO., BOOK, PAGE "EAGLE VALLEY"

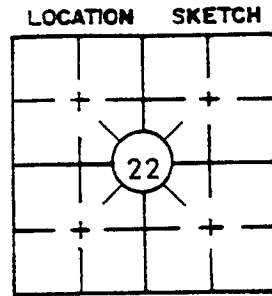

TIE SKETCH

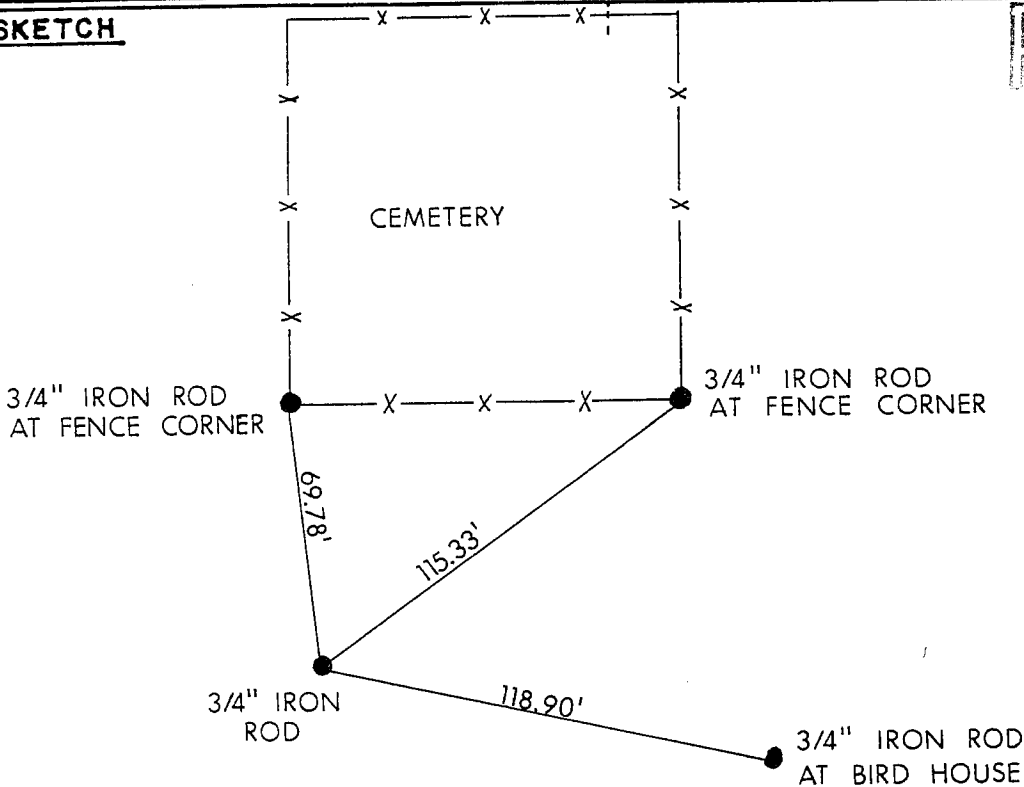

MAR 6 1992

RECOVERY PROCEDURE

NO EVIDENCE OF ORIGINAL CORNER FOUND. SET AT STRAIGHT LINE INTERSECTION OF 1/4 CORNERS.

I, STEVE BOLL, certify that the corner location shown on this record was determined by me or under my direction and control and that this U.S. Public Land Survey Monument Record is correct to the best of my knowledge and belief.

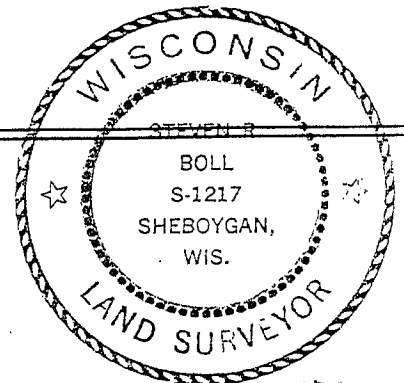

date 1-16-92

778