

U.S. PUBLIC LAND SURVEY CORNER RECORD

NE CORNER, SECTION 22 T. 4 N., R. 6 W., TOWN OF GLEN HAVEN, GRANT COUNTY
(WEST PART)

STATE PLANE COORDINATES:

NORTH (Y) _____ ELEVATION _____
EAST (X) _____ THETA ANGLE _____

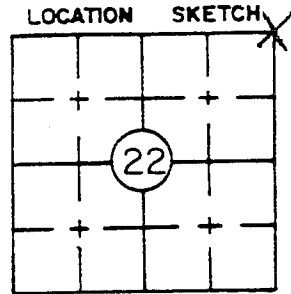

TYPE OF MONUMENT FOUND 1" IRON ROD
TYPE OF MONUMENT SET _____
LOCATED OR ESTABLISHED BY STEVEN R. BOLL R.L.S. NO. S- 1217
FIELD NOTES FILED AT KOHLER CO., KOHLER, WI
DATE OF SURVEY JAN. 16, 1992 PROJECT NO., BOOK, PAGE "EAGLE VALLEY"

TIE SKETCH

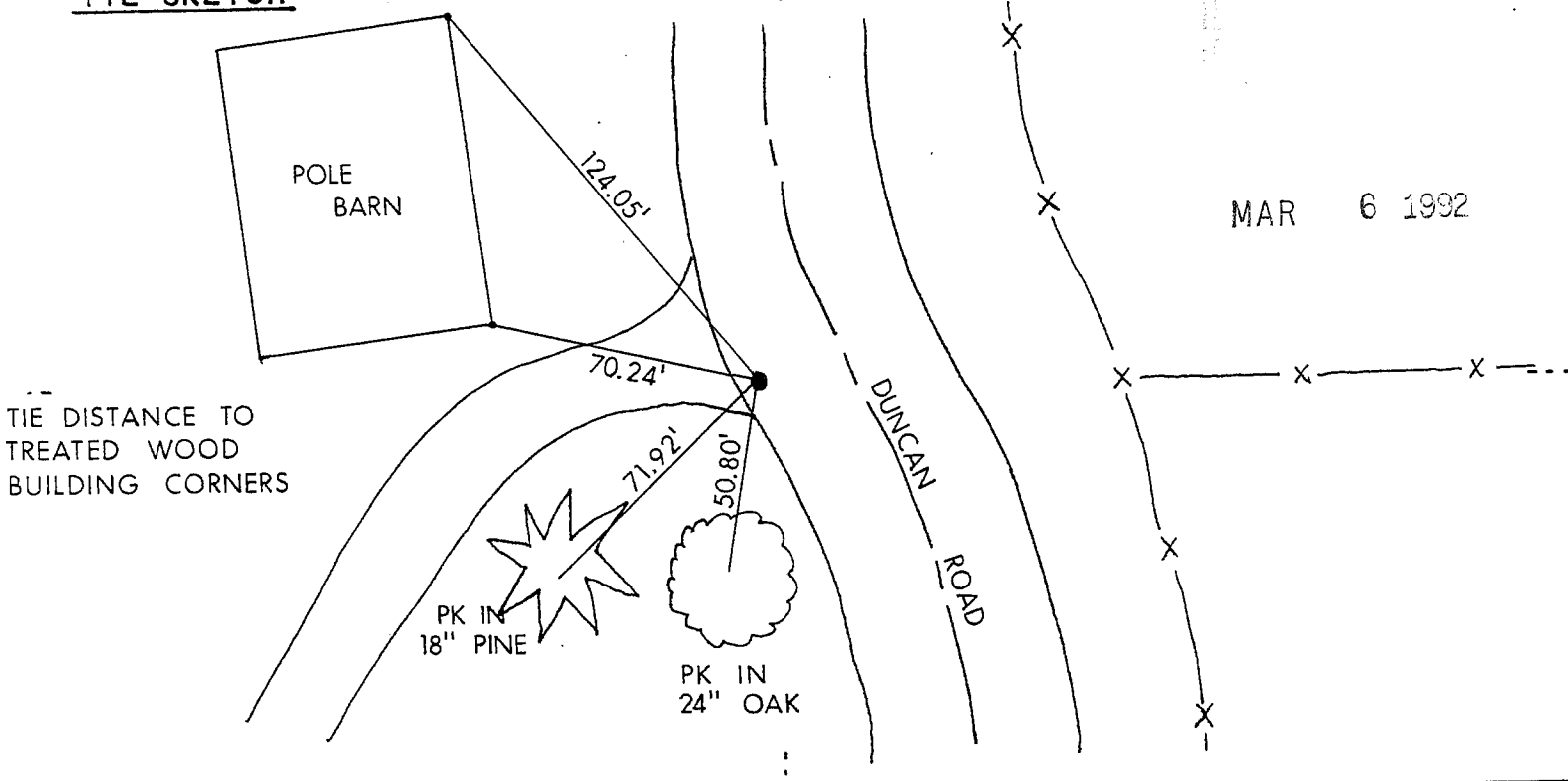

RECOVERY PROCEDURE

DUG ALONG FENCE LINE EXTENDED AND FOUND 1" IRON ROD. CONFIRMED BY SURVEY OF SECTION 22.

I, STEVEN R. BOLL, certify that the corner location shown on this record was determined by me or under my direction and control and that this U.S. Public Land Survey Monument Record is correct to the best of my knowledge and belief.

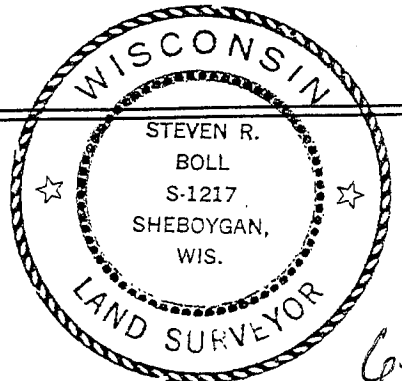

Steven R. Boll date 1-16-92

65