

U. S. PUBLIC LAND SURVEY MONUMENT RECORD

INSTRUCTIONS: This record shall show the location of the corner and shall include all of the following nine elements (a through i).

- (a) Identify the corner by reference to the U.S. public land survey system.
 ● = Corner monument restored.

SW corner section 1
 T4N R5W of the
 4th P.M.
 Town of Beetown
 Grant County, Wisconsin

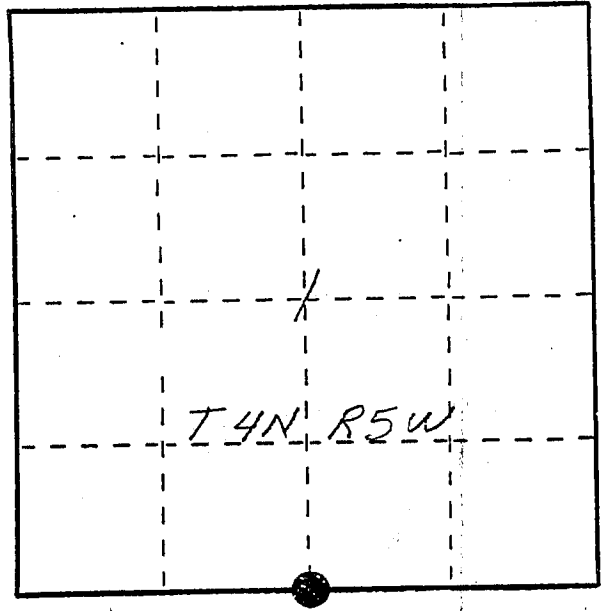

MAR 2, 1988

- (b) Describe any record evidence, monument evidence, occupational evidence, testimonial evidence or any other material evidence you considered, and whether the monument was found or placed.

Monument set at existing fence corner. Donald Marshall (landowner) described to me the history of what went on in the area and told me that the fence corner was, as far as he knew, properly marking the section corner. No other evidence could be found. Corner location agrees with reestablished SW and SE corners of said section.

- (c) In the plan view drawing below, provide reference ties to at least 4 witness monuments, or, if the location is within a municipality, to at least 2 witness monuments. (Witness monuments shall be made of concrete, natural stone, iron or other equally durable material, ~~except wood~~.) Describe witness monuments.

- (d) Show a plan view drawing depicting the relevant monuments and reference ties which is sufficient in detail to enable accurate relocation of the corner monument if the corner monument is disturbed. Indicate north.



No Scale
 Bearings - Wis. Grid

● - Berntsen A-1 mon.
 set 0.2' below ground.

○ - Ref. mon. - 3/4" x 24"
 rebar w/cap.

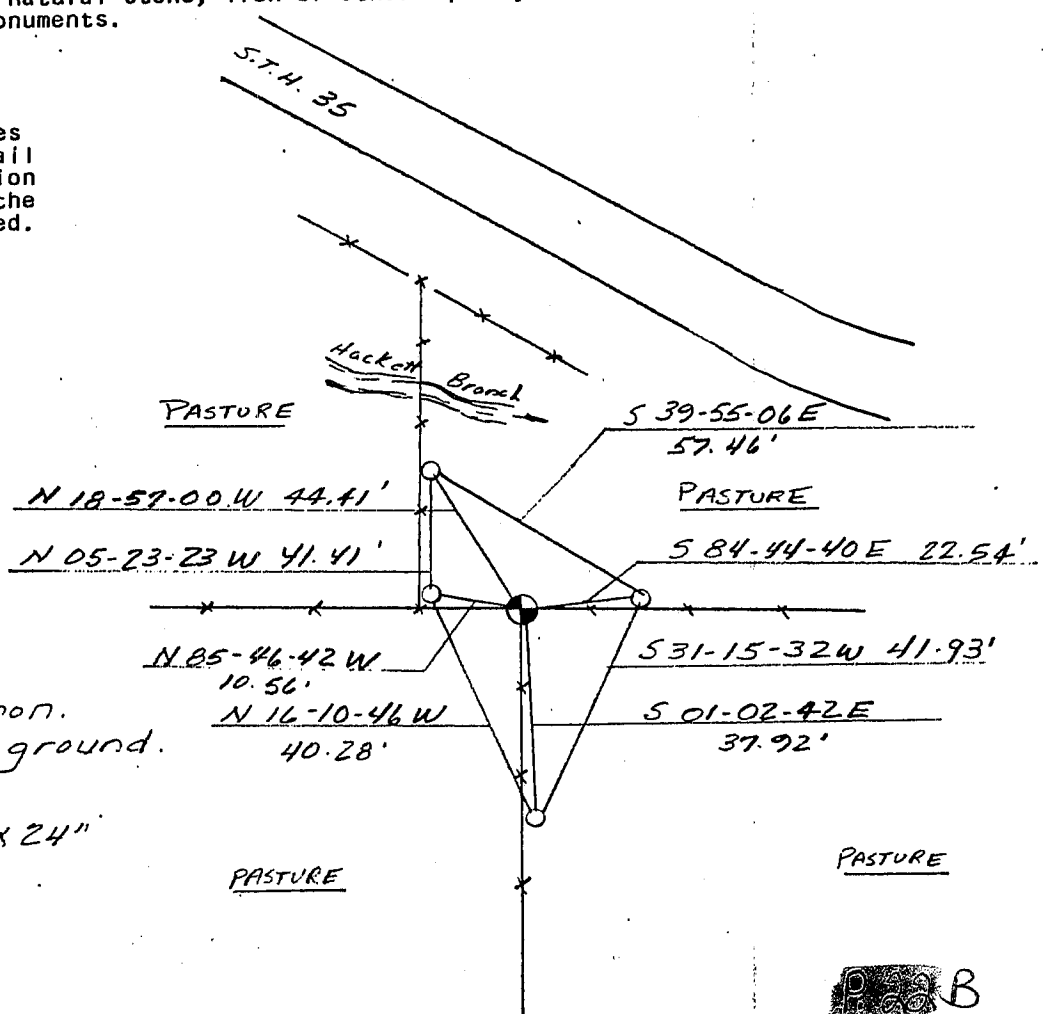

P. 8 B

