

U.S. PUBLIC LAND SURVEY MONUMENT RECORD - GRANT COUNTY, WI

Section 19, Town 4 North Range 4 West, Town of Beetown

CERTIFICATE:

I, Aaron J. Austin, Wisconsin Professional Land Surveyor, do hereby certify that the corner location on this record was determined by me and/or under my direct supervision and that this U.S. Public Land Survey Monument Record is correct and complete to the best of my knowledge and belief.

Dated this 28th day of December, 2015.

Aaron J. Austin
 Aaron J. Austin, S-2922

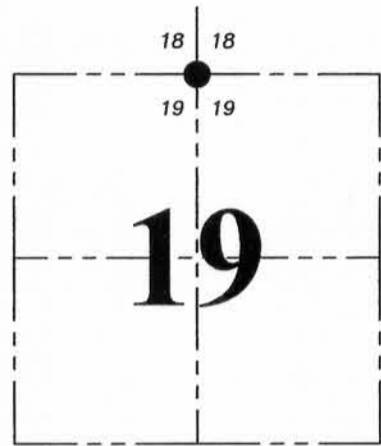
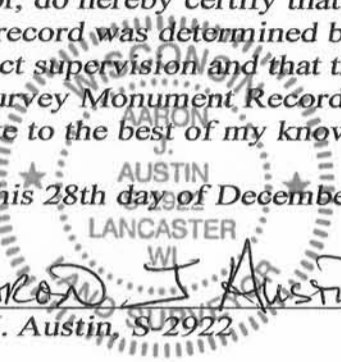

● = CORNER LOCATION

HISTORY OF CORNER ESTABLISHMENT:

- 1832-Clark set original corner.
- 1844-Wiltse tied to the corner on a Survey filed in Book A, Pages 182, 183 and 214.
- 1897-Sampson tied to the corner on a Survey filed in Book D, Page 269.
- 1996-Michael LaRosa reset the corner and prepared a Survey Monument Record.
- 1996-Michael LaRosa tied to the corner on a Survey filed in Book X, Page 6.
- 1996-Larry Austin tied to the corner on a Survey filed in Book X, Page 62.
- 2001-Larry Austin tied to the corner on Certified Survey Map No. 748.

DESCRIPTION OF CORNER EVIDENCE FOUND:

I found a 3/4" Rebar in place and set 4 new witness corners after I verified it's location with E.D.M. and G.P.S. methods.

DESCRIPTION OF CORNER AND WITNESS MONUMENTS, references and accessories used to perpetuate the original or re-established location of this corner. Witnesses to corner location Shane Austin.

SKETCH:

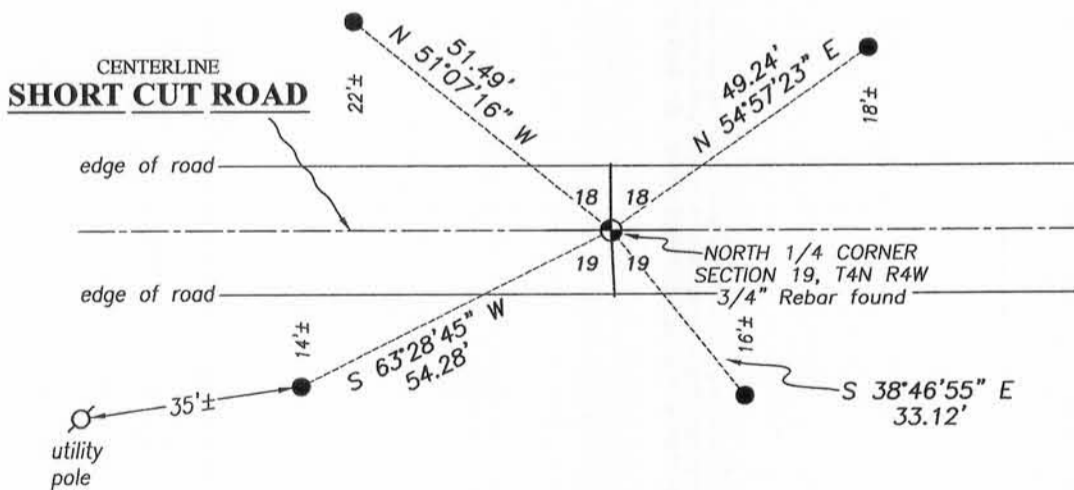

LEGEND

- ⊙ Section Corner—as designated
- 1/2" x 12" Rebar set

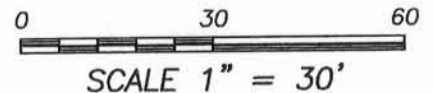

Austin Engineering LLC
 austinengineeringllc.com
 4211 HWY 81 E, LANCASTER, WI 53813
 PHONE: 608-723-6363 FAX: 608-723-6702

JOB NO: 15s231
 H:CRD\15s231
 H:\TIE\T4NR4W\72

FIELDBOOK: TDSR
 DRAWN BY: AJ AUSTIN
 CREW: SW AUSTIN

Survey Monument Record

TYPE OF MONUMENT 1/2" Iron Rod
 STATE PLANE COORDINATES: N _____
 E _____
 ELEVATION — M.S.L. DATUM: _____
 THETA ANGLE: _____
 FIELD BOOK: 95-9 ties set by BPRR
 PAGE _____

CORNER NO. _____ JUL 11 1996
 SECTION 18
 TOWN 4N
 RANGE 4W

BASIS FOR MONUMENT LOCATION

(Use reverse side if necessary)
 Show info such as: History of corner, with reference to Vol. and pg., dates, surveyor; exact description of monument replaced; if location computed, by taped or EDM traverse; landowner, remarks, etc.

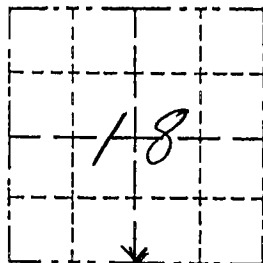

LOCATION
 (Indicated by "X")

- FOUND PERPETUATED LOCATION
- OBLITERATED EVIDENCE LOCATION
- LOST CORNER (RESTORED BY PROPORTIONATE METHODS)

There are no recent survey records of this corner. The occupied location of an E-W road centerline in line with a fence to the north was accepted as the corner location after it fell nearly on line with the restored SW and occupied SE corners and the relationships to adjacent 40 corners were ballanced. The relationships fit survey records from the mid 1800's.

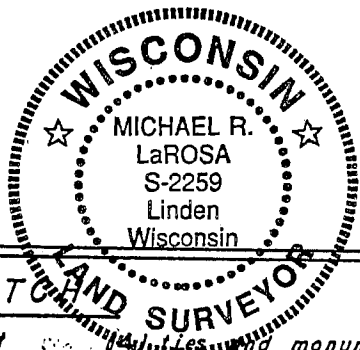

CERTIFIED CORRECT TO THE BEST OF MY KNOWLEDGE AND BELIEF

Michael R. LaRosa
 Registered Land Surveyor
 DATE: 6/18/1996

TIE SKETCH

Show at least _____ monument

