

Survey Monument Record

TYPE OF MONUMENT 3/4" X 24" IRON BAR
SET W/ CAP

CORNER NO. 4
 SECTION 02
 TOWN 3N
 RANGE 3W

FIELD BOOK: 96-01
 PAGE (20)

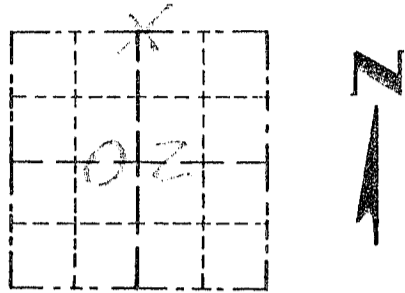

LOCATION
 (Indicated by "X")

BASIS FOR MONUMENT LOCATION

(Use reverse side if necessary)

Show info such as: History of corner, with reference to Vol. and pg, dates, surveyor; exact description of monument replaced; if location computed, by taped or EDM traverse; landowner, remarks, etc.

SEAL:

NO RECORD OF THE CORNER FOUND. I SET THE CORNER ON THE SOUTH LINE OF SECTION 35 AT THE AVERAGE OF THE RECORDED OFFSETS AT THE SE COR. OF SECTION 35 & THE SW COR. OF SECTION 35. VERIFIED THIS LOCATION BY EDM TRAVERSE OF THE AREA.

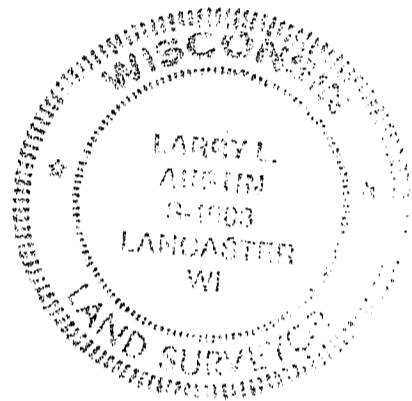

CERTIFIED CORRECT

Larry L. Austin
 Registered Land Surveyor

DATE: 12-20-97

TIE SKETCH

Show at least three (3) ties and monument

LEGEND

- ⊕ 3/4" X 24" IRON BAR SET W/ ALUM. CAP.
- 3/4" IRON BAR
- 1/2" X 15" IRON BAR SET

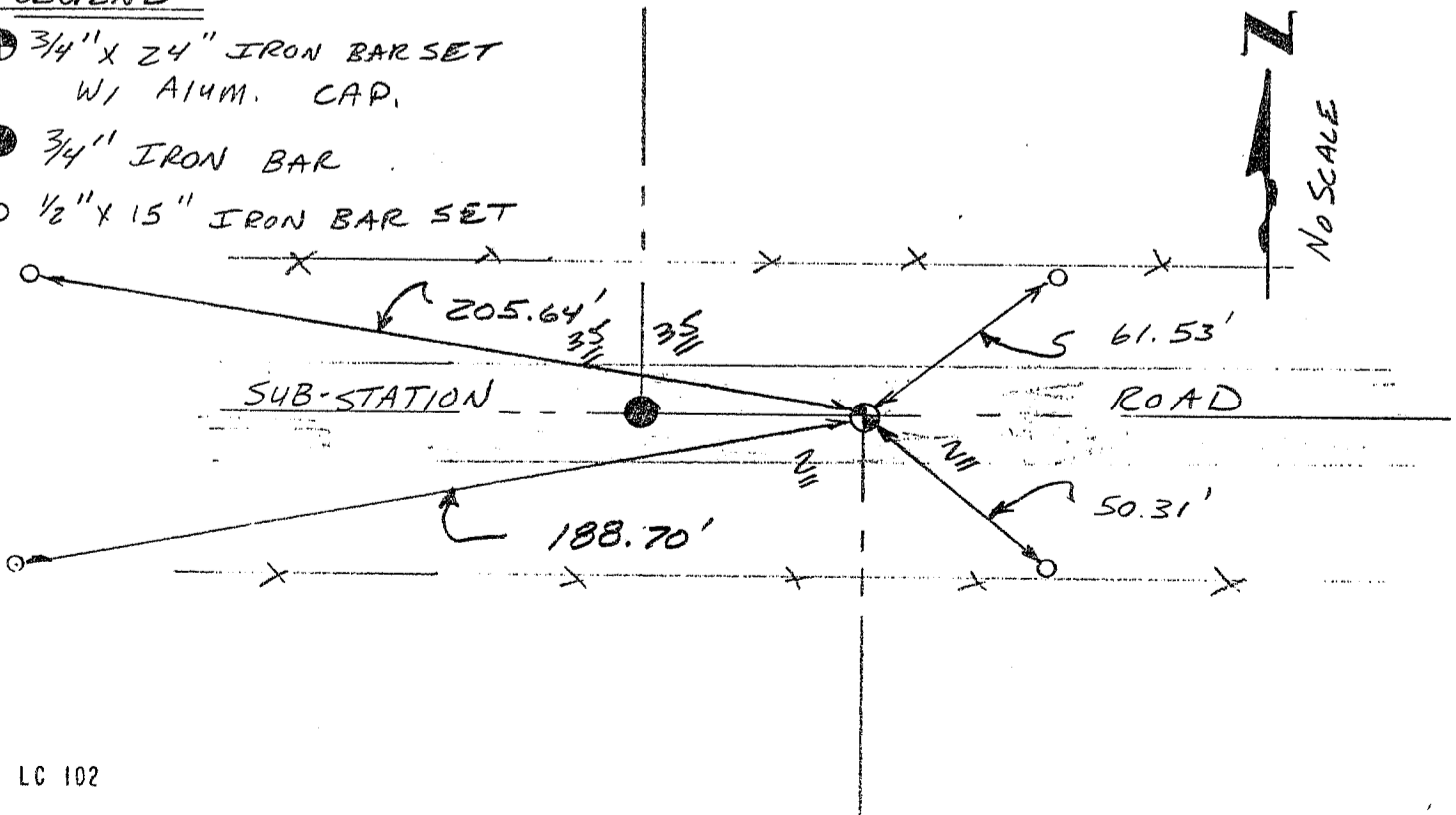

GOVERNMENT CORNER RECORD

S 1/4 CORNER, SECTION 35, TOWNSHIP 4 NORTH, RANGE 3 EAST-WEST,

TOWN, CITY OR VILLAGE OF South Lancaster

TYPE OF MONUMENT: 3/4" Iron Rod Found ELEVATION - M.S.L. DATUM _____

WITNESSES TO CORNER LOCATION

Sean M. Walsh

Scott H. Chyko

SECTION 35, T 4 N, R 3 EW

TOWN OF S. Lancaster

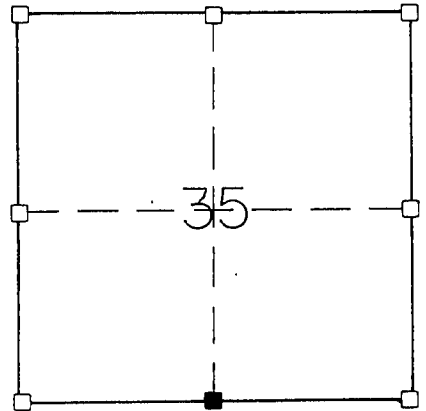

TIE SKETCH
(SHOW ALL HELPFUL FEATURES)

FIELD

FIELD

IRS

IRS

73.78'

73.70'

Section Line

Centerline

SUBSTATION ROAD

77.57'

65.30'

IRS

IRS

Field Entrance

PASTURE

SURVEYOR'S CERTIFICATE

SEAL S. 2016

I, Sean M. Walsh, DO HEREBY CERTIFY THAT I have accepted and perpetuated the above corner as shown hereon and that this information is correct and true to the best of my information, knowledge and belief. I located a 3/4" iron rod at this location and accepted as the best available evidence.

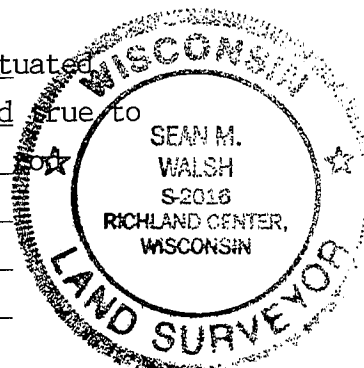

DATED THIS 20 DAY OF MAY, 19 94

Sean M. Walsh
REGISTERED LAND SURVEYOR