

GRANT COUNTY CERTIFIED LAND CORNER

CORNER NO. 49

CERTIFICATE:

I, LARRY L. AUSTIN, DO HEREBY CERTIFY THAT ON 11 DAY OF NOVEMBER, 1998, I FOUND EVIDENCE OF THE NORTHEAST CORNER OF SECTION 17, TOWN 4 NORTH, RANGE 3 WEST, OF THE FOURTH PRINCIPAL MERIDIAN, AND I RE-ESTABLISHED SAID CORNER ACCORDING TO THE WISCONSIN STATUTES AS SHOWN AND DESCRIBED HEREON.

DATED THIS 10 DAY OF OCT 1998

Larry L. Austin
LARRY L. AUSTIN S-1903



SEAL

T 4 N R 3 W
TOWN OF SOUTH LANCASTER

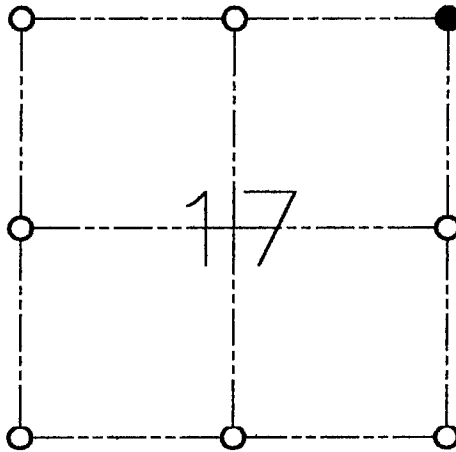

● = CORNER LOCATION

NORTHEAST CORNER OF SECTION 17

HISTORY OF ORIGINAL CORNER ESTABLISHMENT:

CORNER SET IN 1833 BY ROBERT CLARK.
CORNER RESET IN 1986 BY PAUL CHAFER.

DESCRIPTION OF CORNER EVIDENCE FOUND:

I FOUND THE TIES SET BY CHAFER AND RESET HIS LOCATION. I FOUND THIS LOCATION TO BE INCORRECT. I FOUND AN EXISTING NORTH/SOUTH FENCE AND PROJECTED A FENCE FROM THE WEST. THIS LOCATION FIT WELL WITH THE REST OF THE SECTION. VERIFIED LOCATION USING E.D.M. AND G.P.S. METHODS.

DESCRIPTION OF CORNER AND WITNESS MONUMENTS, REFERENCES AND ACCESSORIES USED TO PERPETUATE THE ORIGINAL OR RE-ESTABLISHED LOCATION OF THIS CORNER:

WITNESS TO THE CORNER LOCATION:

BOBBY SEDGWICK
SHELBY BLINDERT

SKETCH:

LEGEND

- ⊕ NO. 8 X 30" REBAR SET WITH GRANT COUNTY ALUMINUM CAP
- NO. 4 X 16" REBAR SET
- ⊙ POWER POLE
- NO. 8 X 30" REBAR SET

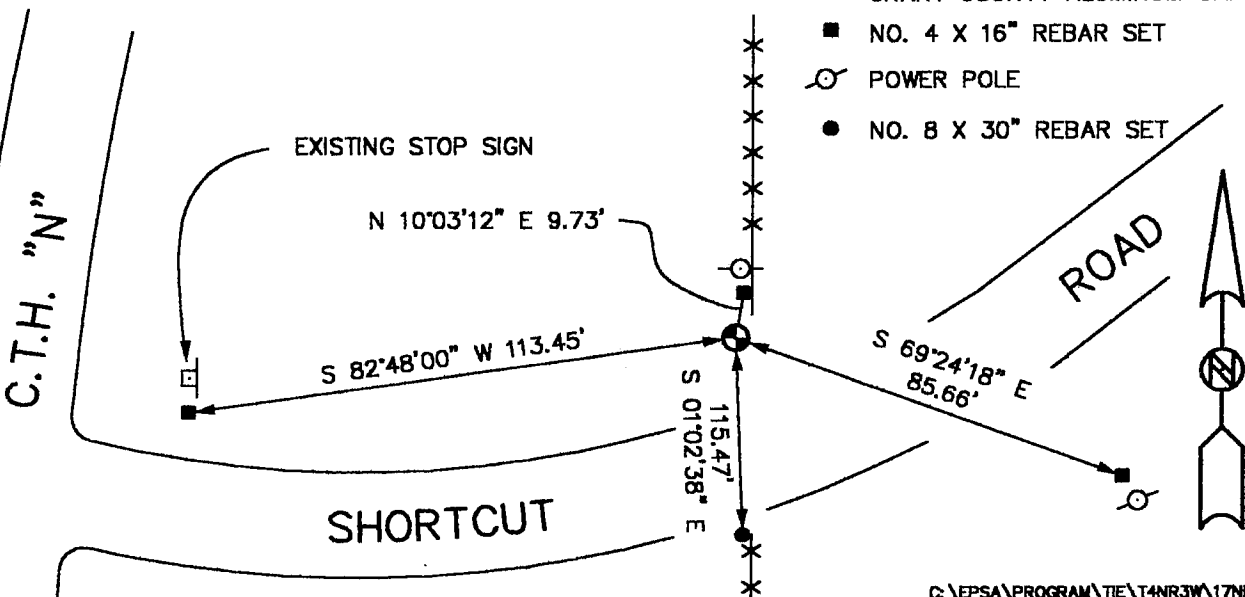

C:\EPSA\PROGRAM\TIE\T4NR3W\17NE

RECORD OF CORNER MONUMENTATION TIE SHEET

SOUTHWEST CORNER, SECTION 9, T. 4 N., R. 3 W.
GRANT COUNTY, WISCONSIN



SKETCH OF CORNER
REFERENCE TIES

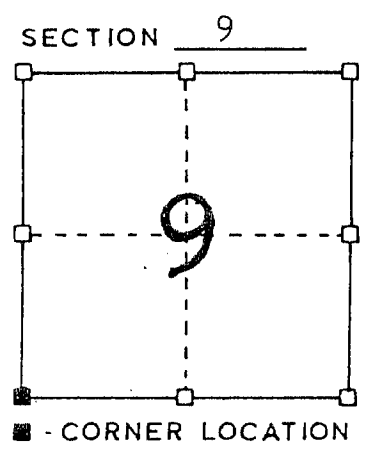

TYPE OF MONUMENT:

- SW corner of section
- x— Existing fence line
- 3" iron pipe post
- 4" iron pipe post
- ~~~~~ Chain link Fence

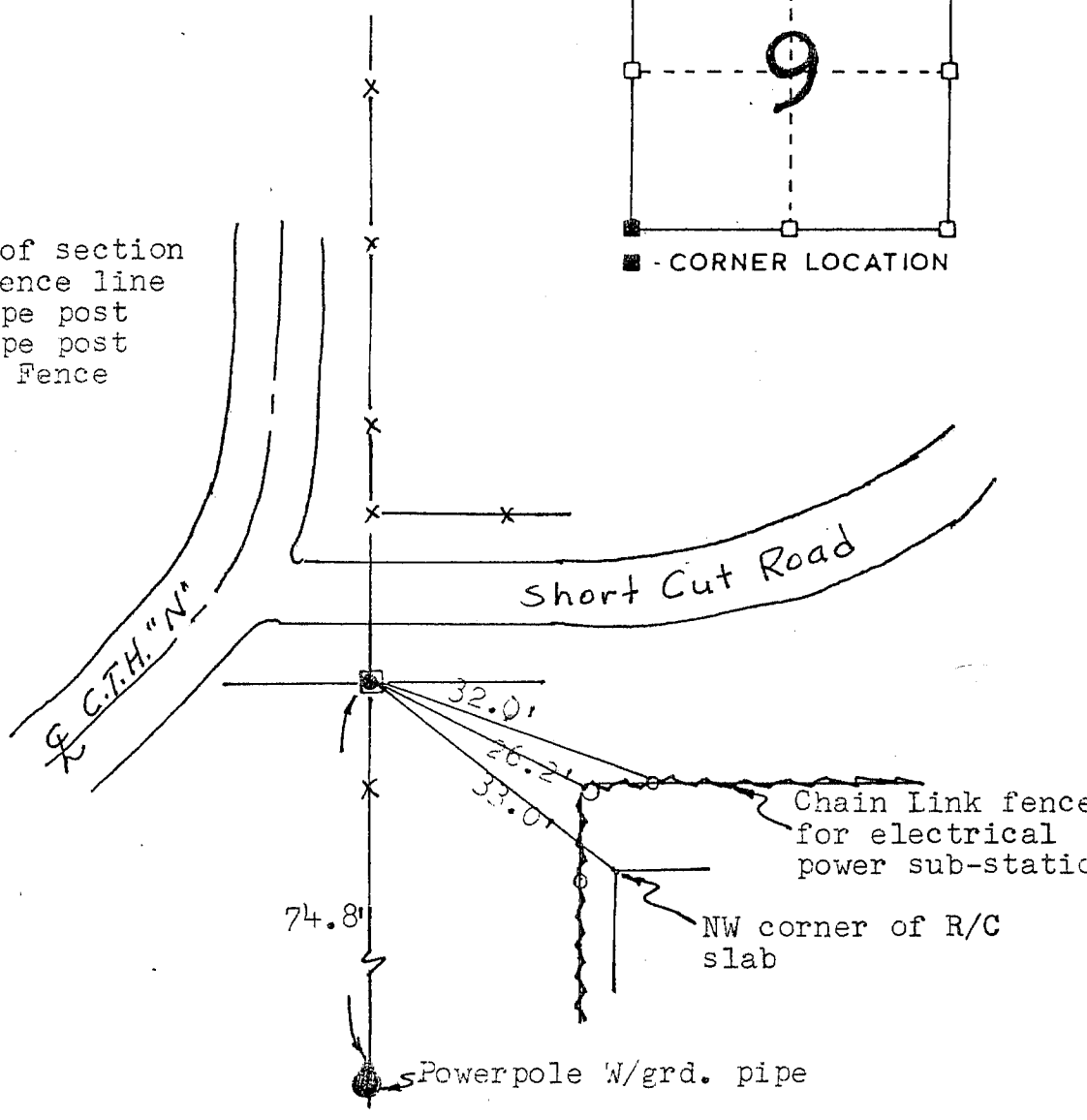

SURVEYOR'S CERTIFICATE
STATE OF WISCONSIN)
GRANT COUNTY)

I HEREBY CERTIFY THAT while doing a survey in Sec. 9,
T. 4 N., R.3 W., Grant County, Wisconsin, I did locate
a 1" iron pipe at the southwest corner of said section,
and a traverse of the SW Quarter with T-2 and EDM
verified that this was the corner to the best of my
knowledge and belief.

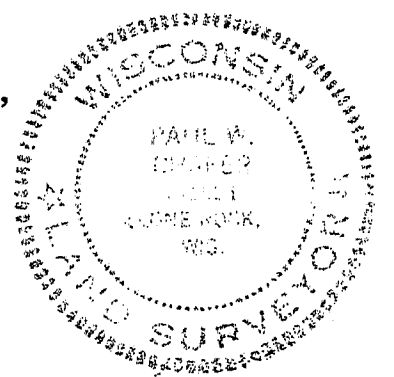

DATED THIS 5 DAY OF
November 1986

Paul W. Chapler
REGISTERED LAND SURVEYOR
S- 1521

